

## Minor Variation

### Review

Please review the details to below to ensure they are correct before proceeding. If the details shown are not correct, click previous to enter the correct licence number.

Current Licence number

22/00212/PRMDPS

Current Premises address

Brixton Academy 211 Stockwell Road London SW9 9SL

### Premises/Club Premises Details

I, being the premises licence holder(s)/club holding a club premises certificate, apply to vary a premises licence under section 41A/club premises certificate under section 86A of the Licensing Act 2003.

Please select the relevant licence type. \*

Premises Licence

### Premises/Club Premises Details

Address \*

Brixton Academy 211 Stockwell Road London SW9 9SL

Telephone Number at premises (if any)

Premises Licence/Club Certificate Number \*

22/00212/PRMDPS

Brief Description of Premises \*

Club and entertainment venue

### Type of Premises Licence Holder

Are you applying as: \*

Non-Individual(s)

### Premises Licence Holder - Non Individual

## Premises Licence Holder - Non Individual

I am/we are the premises licence holder/club premises certificate holder.

Premises Licence Holder Name \*

Academy Music Group Ltd

Street address \*

211 Stockwell Road

Town/City \*

London

County

Postcode \*

SW9 9SL

Daytime Contact Telephone Number

Email \*

## Proposed Variation

Do you want the variation to have effect as soon as possible? \*

Yes

If not, from what date do you want the variation to take effect?

Do you want the proposed variation to have effect in relation to the introduction of the late night levy? (Please see Guidance Note 3) \*

No

## Proposed Variation

Please describe the proposed variation(s) in detail in the box below and explain why you consider that they could not have an adverse effect on the promotion of any of the licensing objectives (See Guidance Note 1). This should include whether new or increased levels of licensable activities will be taking place indoors or outdoors (indoors may include a tent).

Details of proposed variation(s) (Please see Guidance Note 4) \*

To amend the plans of the premises for the addition of a temporary bar on the first floor. Temporary Bar shown in red on First Floor Plan attached to this application. Please note there are no changes to the plans for the other floors which should remain on the licence (attached to the application for reference). The Floor plans are therefore: Ground, First, Balcony and Second, Roof and Third floor.

## Operating Schedule

Provision of regulated entertainment. Please tick those parts of the Operating Schedule which would be subject to change if this application to vary was successful. (please read guidance note 5) \*

- Plays
- Films
- Indoor sporting events
- Boxing or wrestling entertainment
- Live music
- Recorded music
- Performances of dance
- Anything of a similar description to that falling within (e), (f) or (g)
- Late night refreshment provided
- Alcohol to be provided

## Operating Schedule

Please select an option to indicate if you will return the following:

I agree to return the original premises licence / club premises certificate or the relevant part of the original premises licence / club premises certificate: \*

Yes

Note: This application cannot be processed until the original licence is received or a statement as to why it cannot be returned has been accepted.

## Operating Schedule

## Operating Schedule

I will upload/return a copy of the plan. (This is necessary if the proposed variation will affect the layout). \*

Yes

You may upload a copy of the plan as a later step within this form

Any further information to support your application. (See Guidance Note 6)

The amendment is solely to approve the installation of a temporary bar on the first floor on occasions to relieve some pressures on other bars. Current Premises Licence with licensing authority for recent change of DPS application.

## Declaration

Declaration Type \*

Sole Applicant/Premises Licence Holder

## Declaration - Premises Licence Holder

I have enclosed the plan, if appropriate, of the premises in scale [1mm to 100mm], unless otherwise agreed with the licensing authority. I understand I must now return the original premises licence/club premises certificate, or relevant part of it or have provided an explanation why I will not be able to do this. I understand that if I do not comply with the above requirements my application will be rejected. I understand that I must now advertise my application for a continuous period beginning on the first working day after the day on which the application was given to the relevant licensing authority and ending at the expiry of the ninth consecutive working day after that day. IT IS AN OFFENCE, UNDER SECTION 158 OF THE LICENSING ACT 2003, TO MAKE A FALSE STATEMENT IN OR IN CONNECTION WITH THIS APPLICATION. THOSE WHO MAKE A FALSE STATEMENT MAY BE LIABLE ON SUMMARY CONVICTION TO A FINE OF ANY AMOUNT. Declaration to be completed by the applicant (the current premises licence holder) or applicant's solicitor or other duly authorised agent (see Guidance Notes 7 & 8). If signing/applying on behalf of the applicant, please state your name and in what capacity you are authorised to sign/apply. When submitting an on-line application form the 'Declaration made' checkbox must be selected.

Full Name \*

PBC Licensing Solicitors

Date \*

24/05/2022

Capacity \*

Applicant's Solicitor



Declaration Made

Do you wish to provide alternative correspondence details? \*

Yes

## Correspondence Address

This is the address which we shall use to correspond with you about this application. This might not be the same as the address of the premises or applicant, but these addresses must also be provided. Contact Name (where not previously given) and address for correspondence associated with this application (See Guidance Note 10).

## Correspondence Address

|                  |                          |
|------------------|--------------------------|
| Title            | Mr                       |
| First Name       | Phil                     |
| Surname          | Crier                    |
| Street Address * | PBC Licensing Solicitors |
|                  | [REDACTED]               |
|                  | [REDACTED]               |
| Town/City *      | [REDACTED]               |
| Postcode *       | [REDACTED]               |
| Telephone number | [REDACTED]               |
| Email address *  | [REDACTED]               |

## Email confirmation

On submission an email confirmation will be sent using the details below

|                       |            |
|-----------------------|------------|
| Forename              | Phil       |
| Surname /Company Name | Crier      |
| Email *               | [REDACTED] |
| Telephone             | [REDACTED] |

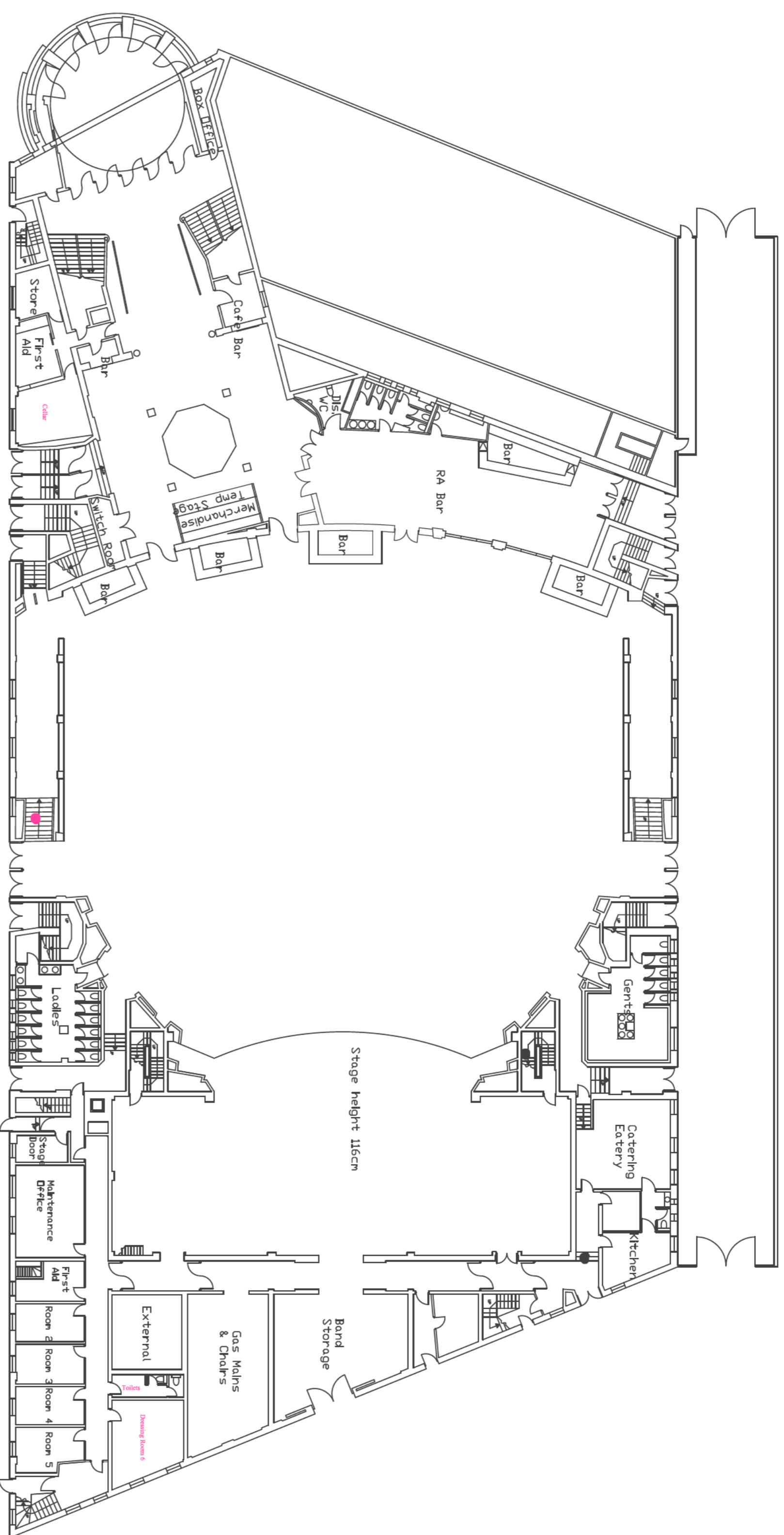

Ground Floor

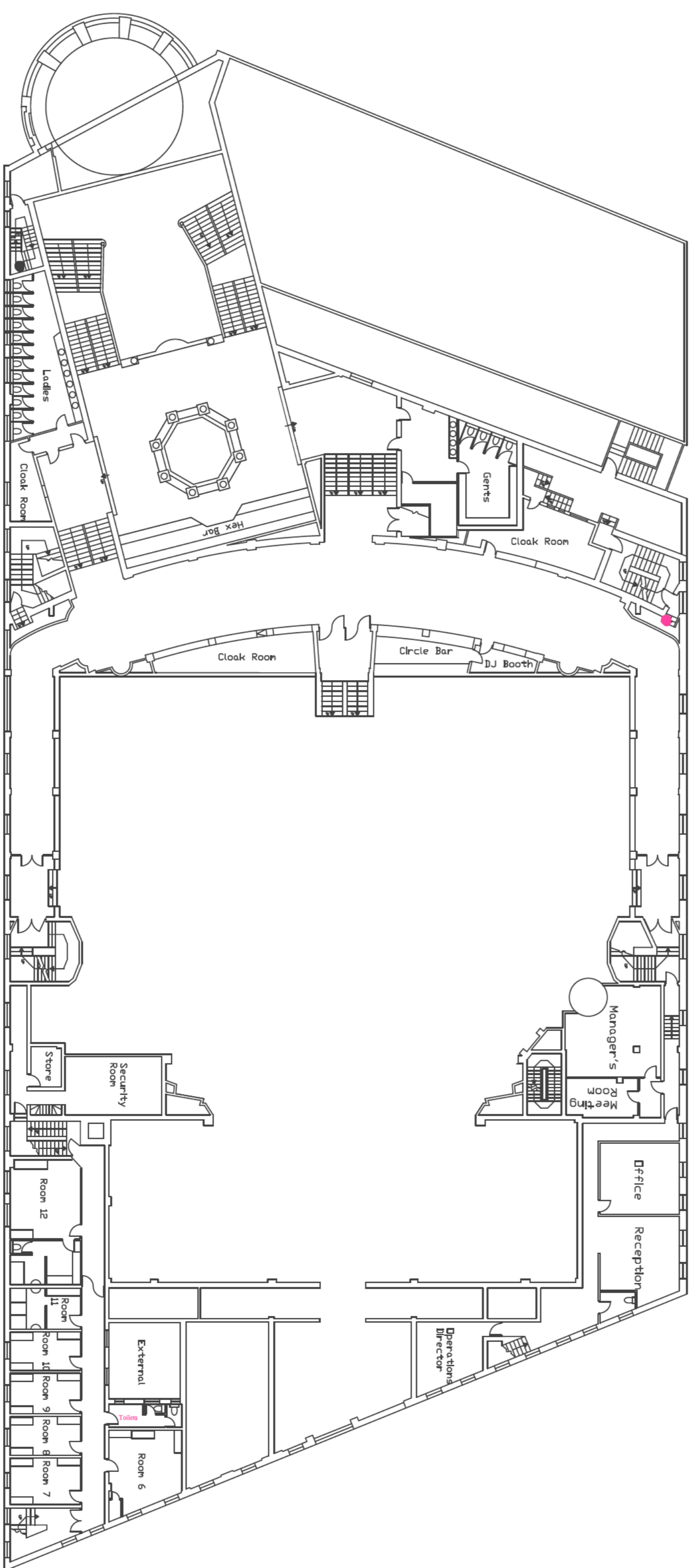

First Floor

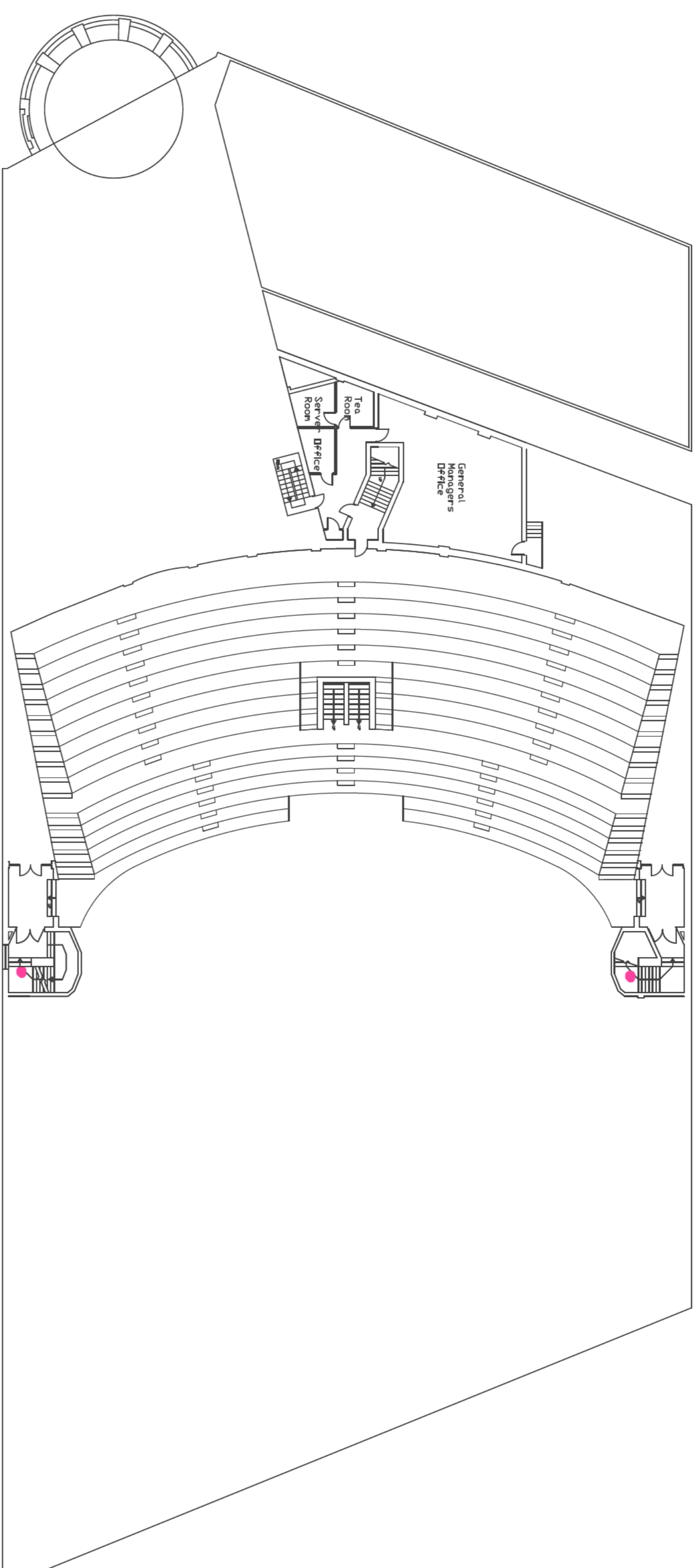

Balcony & Second Floor

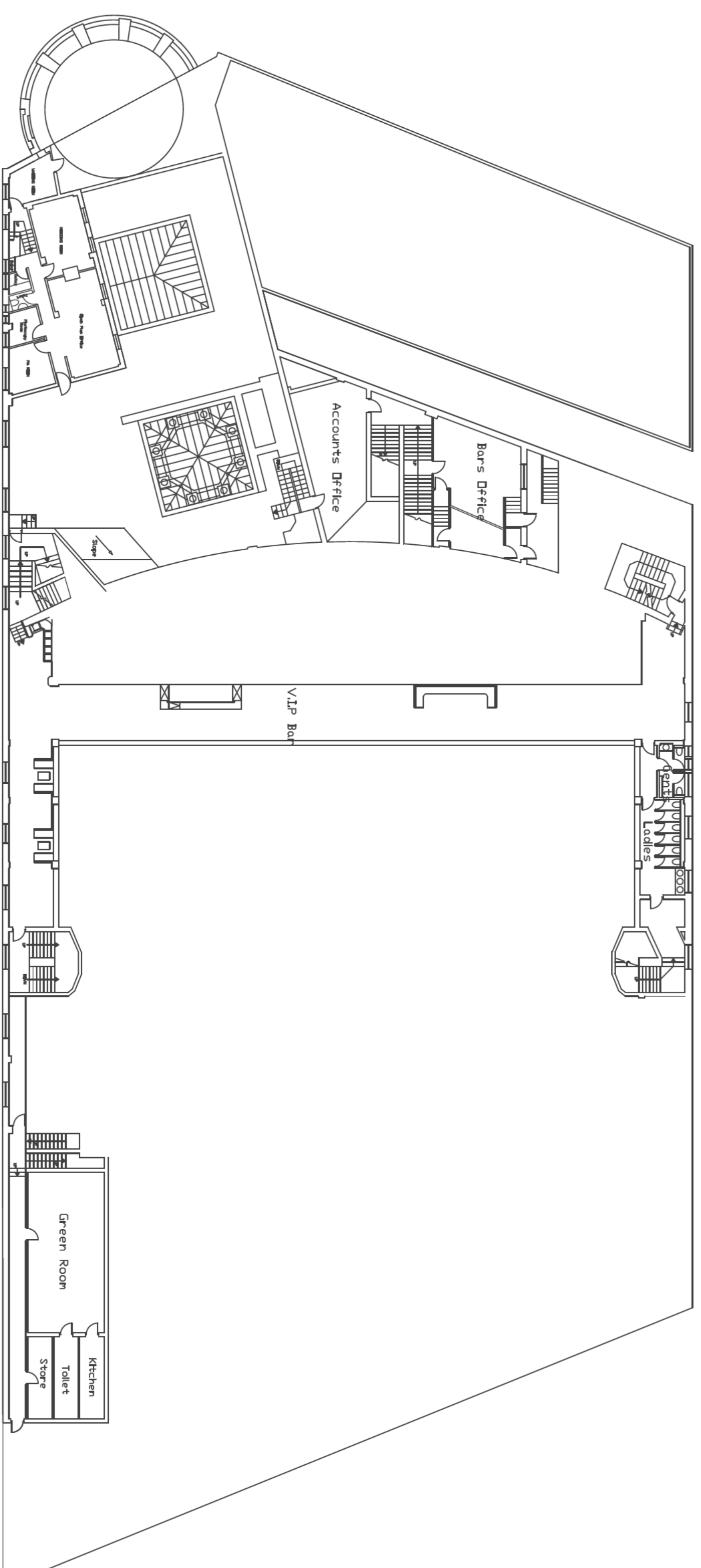

Roof & Third Floor

Brixton Academy —  
June 2020

**BRIXTON ACADEMY**

