

## Licensing Act 2003 Premises Licence

**Premises Licence Number**

Prem2157

**Version Reference**

18/00178/PRMNEW

### Part 1 – Premises Details

**Postal address of premises including Post Town & Post Code, or if none, ordnance survey map reference or description**

Megan's Delicatessen  
55 - 57 Old Town  
London  
SW4 0JQ

**Telephone number**

**Where the licence is time limited the dates**

-

**Licensable activities authorised by the licence**

Films  
Late Night Refreshment (*indoors and outdoors*)  
Supply of Alcohol

**The times the licence authorises the carrying out of licensable activities**

**Films**

Monday - Sunday 08:00 - 23:30

**Late Night Refreshment**

Monday - Sunday 23:00 - 23:30

**Sale of Alcohol**

Monday - Sunday 08:00 - 23:30

**The opening hours of the premises**

Monday	08:00 - 00:00
Tuesday	08:00 - 00:00
Wednesday	08:00 - 00:00
Thursday	08:00 - 00:00
Friday	08:00 - 00:00
Saturday	08:00 - 00:00
Sunday	08:00 - 00:00

**Where the licence authorises supplies of alcohol whether these are on and/or off supplies**

Alcohol may be supplied for consumption on the premises

## Part 2

**Name, (registered) address, telephone number and email (where relevant) of holder of premises licence**

[REDACTED]

**Registered number of holder, for example company number, charity number (where applicable)**

Registered Company Number

**Name, address and telephone number of designated premises supervisor where the premises licence authorises the supply or the sale by retail of alcohol**

[REDACTED]

**Personal licence number and issuing authority of personal licence held by designated premises supervisor where the premises licence authorises the supply or sale by retail of alcohol**

Personal Licence No:

Licensing Authority: London Borough Of

Signed: [REDACTED]

On behalf of the Head  
of Public Protection

Dated: 22nd November 2018.

## **Annex 1 – Mandatory conditions**

### **1 MANDATORY CONDITIONS (Alcohol - on)**

#### **Condition A1.**

No supply of Alcohol may be made under the Premises Licence:

- (a) At a time when there is no Designated Premises Supervisor in respect of the Premises Licence; or
- (b) At a time when the Designated Premises Supervisor does not hold a Personal Licence or his Personal Licence is suspended.

#### **Condition A2**

Every supply of alcohol under the Premises Licence must be made, or authorised by a person who holds a Personal Licence.

#### **Condition A3**

(1) The responsible person must ensure that staff on relevant premises do not carry out, arrange or participate in any irresponsible promotions in relation to the premises.

(2) In this paragraph, an irresponsible promotion means any one or more of the following activities, or substantially similar activities, carried on for the purpose of encouraging the sale or supply of alcohol for consumption on the premises—

- (a) games or other activities which require or encourage, or are designed to require or encourage, individuals to—
  - (i) drink a quantity of alcohol within a time limit (other than to drink alcohol sold or supplied on the premises before the cessation of the period in which the responsible person is authorised to sell or supply alcohol), or
  - (ii) drink as much alcohol as possible (whether within a time limit or otherwise)
- (b) provision of unlimited or unspecified quantities of alcohol free or for a fixed or discounted fee to the public or to a group defined by a particular characteristic in a manner which carries a significant risk of undermining a licensing objective;
- (c) provision of free or discounted alcohol or any other thing as a prize to encourage or reward the purchase and consumption of alcohol over a period of 24 hours or less in a manner which carries a significant risk of undermining a licensing objective;
- (d) selling or supplying alcohol in association with promotional posters or flyers on, or in the vicinity of, the premises which can reasonably be considered to condone, encourage or glamorise anti-social behaviour or to refer to the effects of drunkenness in any favourable manner;
- (e) dispensing alcohol directly by one person into the mouth of another (other than where that other person is unable to drink without assistance by reason of disability).

#### **Condition A4**

The responsible person must ensure that free potable water is provided on request to customers where it is reasonably available.

#### Condition A5

- (1) The premises licence holder or club premises certificate holder must ensure that an age verification policy is adopted in respect of the premises in relation to the sale or supply of alcohol.
- (2) The designated premises supervisor in relation to the premises licence must ensure that the supply of alcohol at the premises is carried on in accordance with the age verification policy.
- (3) The policy must require individuals who appear to the responsible person to be under 18 years of age (or such older age as may be specified in the policy) to produce on request, before being served alcohol, identification bearing their photograph, date of birth and either—
  - (a) a holographic mark, or
  - (b) an ultraviolet feature.

#### Condition A6

The responsible person must ensure that—

- (a) where any of the following alcoholic drinks is sold or supplied for consumption on the premises (other than alcoholic drinks sold or supplied having been made up in advance ready for sale or supply in a securely closed container) it is available to customers in the following measures—
  - (i) beer or cider: ½ pint;
  - (ii) gin, rum, vodka or whisky: 25 ml or 35 ml; and
  - (iii) still wine in a glass: 125 ml;
- (b) these measures are displayed in a menu, price list or other printed material which is available to customers on the premises; and
- (c) where a customer does not in relation to a sale of alcohol specify the quantity of alcohol to be sold, the customer is made aware that these measures are available.

#### Additional Mandatory Licensing Conditions, Minimum Drinks Pricing:

1. A relevant person shall ensure that no alcohol is sold or supplied for consumption on or off the premises for a price which is less than the permitted price.
2. For the purposes of the condition set out in paragraph 1
  - (a) "duty" is to be construed in accordance with the Alcoholic Liquor Duties Act 1979
  - (b) "permitted" price is the price found by applying the formula -  $P=D+(D \times V)$  where:
    - (i) P is the permitted price,
    - (ii) D is the amount of duty chargeable in relation to the alcohol as if the duty were charged on the date of the sale or supply of the alcohol, and
    - (iii) V is the rate of value added tax chargeable in relation to the alcohol as if the value added tax were charged on the date of the sale or supply of the alcohol;
  - (c) "relevant person" means, in relation to premises in respect of which there is in force a premises licence
    - (i) the holder of the premises licence,
    - (ii) the designated premises supervisor (if any) in respect of such a licence, or
    - (iii) the personal licence holder who makes or authorises a supply of alcohol under such a licence;
  - (d) "relevant person" means, in relation to premises in respect of which there is in force a club premises certificate, any member or officer of the club present on the premises in a capacity which enables the member or officer to prevent the supply in question; and
  - (e) "value added tax" means value added tax charged in accordance with the Value Added Tax Act 1994.

3. Where the permitted price given by Paragraph (b) of paragraph 2 would (apart from this paragraph) not be a whole number of pennies, the price given by that sub-paragraph shall be taken to be the price actually given by that sub-paragraph rounded up to the nearest penny.

4. (1) Sub-paragraph (2) applies where the permitted price given by Paragraph (b) of paragraph 2 on a day ("the first day") would be different from the permitted price on the next day ("the second day") as a result of a change to the rate of duty or value added tax.

(2) The permitted price which would apply on the first day applies to sales or supplies of alcohol which take place before the expiry of the period of 14 days beginning on the second day.

**Annex 2 – Conditions consistent with the Operating Schedule**

1        None

### **Annex 3 – Conditions attached after a hearing by the licensing authority**

1. An incident log shall be kept at the premises, and made available on request to an authorised officer of the Council or the Police, which will record the following:
  - (a) all crimes reported to the venue
  - (b) all ejections of patrons
  - (c) any complaints received concerning crime and disorder
  - (d) any incidents of disorder
  - (e) any refusal of the sale of alcohol
  - (f) any visit by a relevant authority or emergency service
2. All tables and chairs to remain in-situ at all times during licensing activities.
3. All empty glasses and bottles are to be promptly cleared away from the public areas.
4. The courtyard shall be cordoned off and patrons shall have no access.
5. Sale of alcohol for consumption on the premises shall be ancillary to a table meal.
6. The outside tables and chairs shall be rendered unusable at 22:00 hours on Sunday to Thursday and 23:00 hours on Friday and Saturday.
7. Customers temporarily leaving the premises to smoke shall not be permitted to take drinks with them.
8. Patrons permitted to smoke outside the premises shall not be more than 10 when the outside tables and chairs are rendered unusable.
9. A dispersal policy agreed with the Licensing Authority shall be in place.
10. The premises will operate an age verification policy set at a minimum of 25 years, whereby any person attempting to buy alcohol who appears to be under 25 will be asked for photographic ID to prove their age. Logs will be kept on site to record any rejections.
11. The only form of ID that will be accepted are passports, driving licences with a photograph or Citizen card or validated proof of age cards bearing the "PASS " mark hologram. The list of approved ID may be amended or revised subject to prior written agreement with Metropolitan Police Service.
12. Signage advertising the "Challenge 25" policy will be displayed in prominent locations in the premises and shall include the point of sale and the area where the alcohol is displayed, as a minimum
13. No alcoholic beverages sold by the premises is to be consumed outside the premises.
14. The premises would only be allowed to play background music.
15. There would be no vertical drinking allowed inside the premises.
16. Substantial food and non-intoxicating beverages, including drinking water, shall be available throughout the permitted hours in all parts of the premises where alcohol is sold.
17. The premises will maintain a comprehensive CCTV system that ensures all areas of the licensed premises are monitored including all entry and exit points, and the street environment and which enable frontal identification of every person entering in any light condition. All cameras shall continually record whilst the premises are open to the public and the recordings shall be kept available for a minimum of 31 days with time and date stamping. (ii) Recordings shall be made available to an authorised officer or a police officer together with facilities for viewing. (iii) The



recordings for the preceding two days shall be made available immediately on request. Recordings outside this period shall be made available on 24 hours' notice. (Subject to the Data Protection Act 1998).

18. After 10pm, apart from for access, egress and in case of emergency, all doors and windows will be kept closed.

19. The premises licence holder shall ensure that clearly legible notices shall be displayed at all exits from the premises requesting patrons to respect the needs of local residents and to leave the premises and area quietly.

20. The premises licence holder shall provide and maintain a dedicated telephone number of the Designated Premises Supervisor for use by any person who may wish to make a complaint during the operation of the licence, which shall be provided to the Licensing Authority and local Residents Associations. Any change to the number shall be notified to the Licensing Authority and to local Residents Associations within 7 days of the change. The premises licence holder shall ensure that the details of complaints are recorded.

21. All waste is to be stored in the commercial bin storage facility.

22. No rubbish including bottles will be moved, removed or placed in outside areas between 2300 hours and 0800hours.

23. The persons in control of the premises shall ensure that the pavement and the courtyard immediately outside the premises, including gutter/channel at its junction with the kerb edge, is swept and or washed, and litter and sweepings collected and stored in accordance with the approved refuse storage arrangements.

24. Save for within the external seating areas, no open containers to be taken outside the premises on the Old Town frontage.

25. Between 08:00 and 10:00, the sale of alcohol for consumption on the premises shall be ancillary to a table meal.

## Annex 4 – Plans

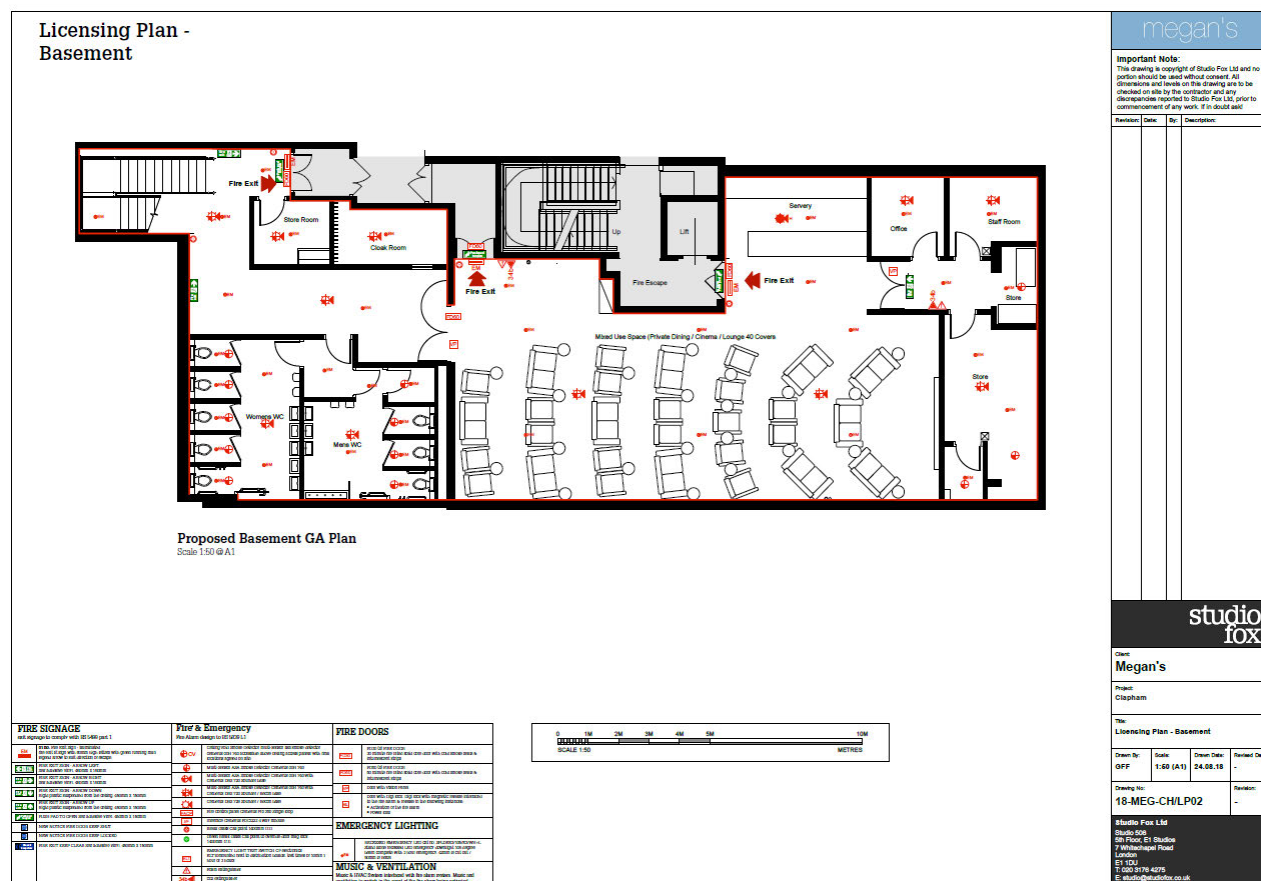
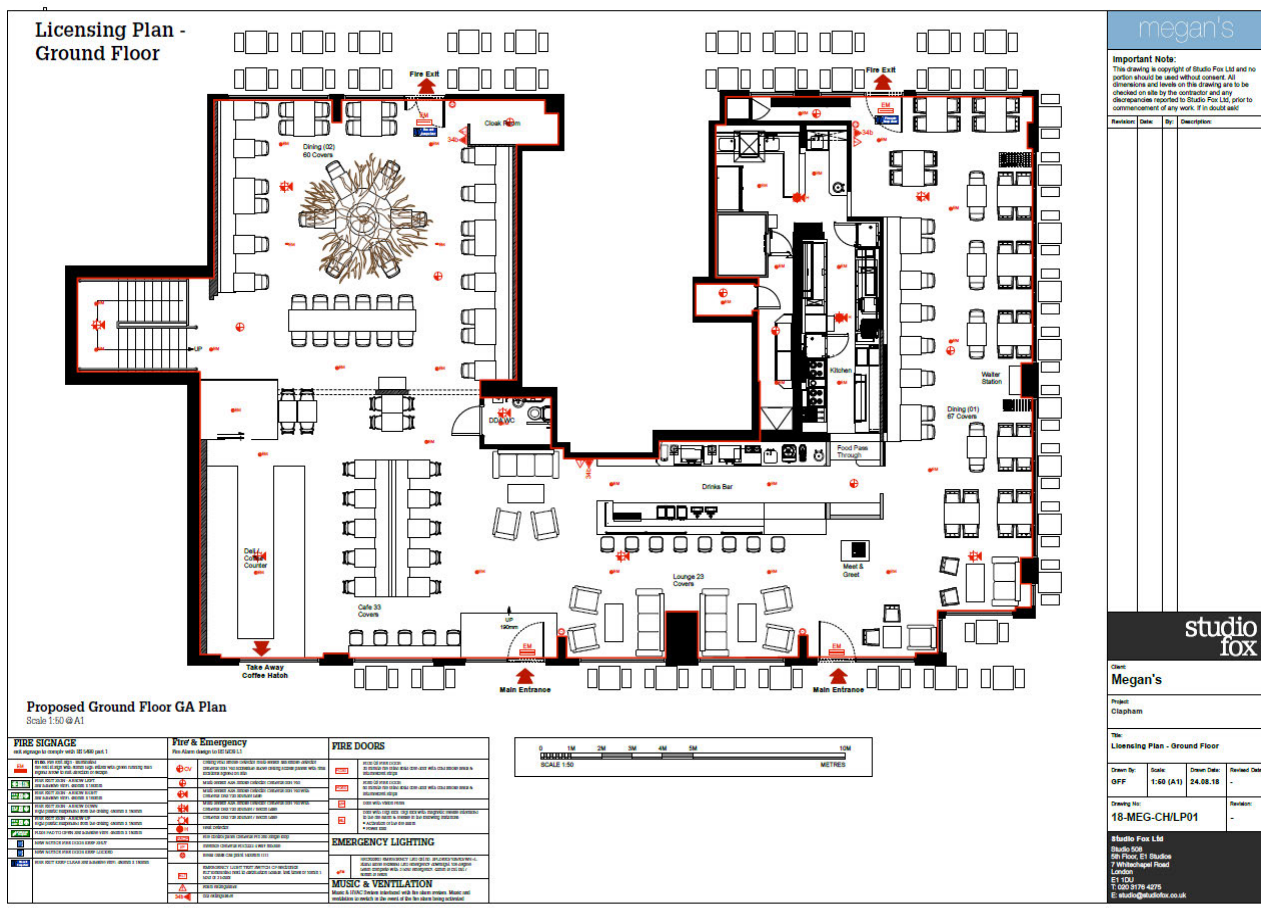

## Licensing Act 2003 Premises Licence Summary

**Premises Licence Number**

Prem2157

**Version Reference**

18/00178/PRMNEW

### Premises Details

**Postal address of premises including Post Town & Post Code, or if none, ordnance survey map reference or description**

Megan's Delicatessen  
55 - 57 Old Town  
London  
SW4 0JQ

**Telephone number**

**Where the licence is time limited the dates**

-

**Licensable activities authorised by the licence**

Films  
Late Night Refreshment (*indoors and outdoors*)  
Supply of Alcohol

**The times the licence authorises the carrying out of licensable activities**

**Films**

Monday - Sunday 08:00 - 23:30

**Late Night Refreshment**

Monday - Sunday 23:00 - 23:30

**Sale of Alcohol**

Monday - Sunday 08:00 - 23:30

**The opening hours of the premises**

Monday	08:00 - 00:00
Tuesday	08:00 - 00:00
Wednesday	08:00 - 00:00
Thursday	08:00 - 00:00
Friday	08:00 - 00:00
Saturday	08:00 - 00:00
Sunday	08:00 - 00:00

**Where the licence authorises supplies of alcohol whether these are on and/or off supplies**

Alcohol may be supplied for consumption on the premises

**Name, (registered) address of holder of premises licence**

██████████

**Registered number of holder, for example company number, charity number (where applicable)**

Registered Company Number

**Name of designated premises supervisor where the premises licence authorises the supply or sale by retail of alcohol**

██████████

**State whether access to the premises by children is restricted or prohibited**

Restricted