

Code: Sgl/054414 Id: 8 Symbol: 

Tag:

Location: Herne Hill & Loughborough Junction

Site: Dorchester Drive

Location: so 27 poplar walk front/

Species: Prunus species (Cherry)

Planted
Stock Type

Owner: Environmental Services

Grid Ref: TQ-32345-75094

Felled: No Proposed: No TPO: No

Freq 1: No Poll'd: No Freq 2: No

Massaria: No PksRoad: No Memorial: No

CCTV: No Epicormic: No Subsidence: No

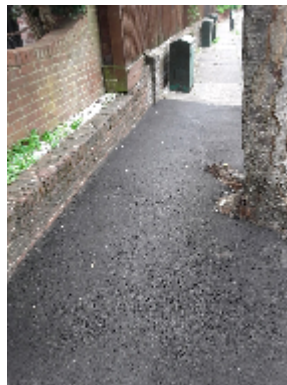

Tree works: 23/09/2022 at: 14:27 By: C2

Re-inspect: 36 months

Next inspection: September 2026

Height: 7.0m

Spread: 4.0m

Trunk: 31cm

Age: Mature

NSEW: -/-/-

Access:

Damage:

Condition: Fair

Type:

LDF:

Cdbh(Auto): 30 to 39.9 cm

FuncVal: No reduction

SLE: 20-40 years

Features: None recorded..

Conditions: Epicormic Shoots Basal/trunk sucker
Stem Damage
Lifting Footpath or Trip Hazard

Risk Category: RA not relevant

Risk Factor:

Recommendations:

None recorded..

Priority: None

Due:

Tree works carried out:

Standard Prune - crown lift to 3.5m over ground level
over parking bay, 5.4m over road outside parking bay.
laterally reduce branches to 1.5m away from property,
back to closest growth point.

Inspection: 09/09/2022	at: 08:21	By: PL	Re-inspect: 36 months	Next inspection: September 2026
Height: 7.0m			Access:	
Spread: 4.0m	NSEW: -/-/-		Damage:	Cdbh(Auto): 30 to 39.9 cm
Trunk: 31cm			Condition: Fair	FuncVal: No reduction
Age: Mature			Type:	SLE: 20-40 years
			LDF:	
Features: None recorded..			Recommendations:	
Conditions: Epicormic Shoots Basal/trunk sucker Stem Damage Lifting Footpath or Trip Hazard			Standard Prune - crown lift to 3.5m over ground level over parking bay, 5.4m over road outside parking bay. laterally reduce branches to 1.5m away from property, back to closest growth point.	
Risk Category: RA not relevant			Priority: 7 Days (QTRA)	Due: 16/09/2022
Risk Factor:				

Inspection: 09/09/2020	at: 12:26	By: PL	Re-inspect: 36 months	Next inspection: September 2024
Height: 7.0m			Access:	
Spread: 4.0m	NSEW: -/-/-		Damage:	Cdbh(Auto): 30 to 39.9 cm
Trunk: 31cm			Condition: Fair	FuncVal: No reduction
Age: Mature			Type:	SLE: 20-40 years
			LDF:	
Features: None recorded..			Recommendations:	
Conditions: Epicormic Shoots Basal/trunk sucker Stem Damage Lifting Footpath or Trip Hazard			None recorded..	
Risk Category: RA not relevant			Priority: None	Due:
Risk Factor:				

Inspection: 08/11/2019	at: 14:10	By: CH	Re-inspect: 36 months	Next inspection: November 2023
Height: 7.0m			Access:	
Spread: 4.0m	NSEW: -/-/-		Damage:	Cdbh(Auto): 15 to 19.9 cm
Trunk: 31cm			Condition: Fair	FuncVal:
Age: Mature			Type:	SLE:
			LDF:	
Features: None recorded..			Recommendations:	
Conditions: Epicormic Shoots Basal/trunk sucker Stem Damage Lifting Footpath or Trip Hazard			None recorded..	
Risk Category: RA not relevant			Priority: None	Due:
Risk Factor:				

Tree works: 12/02/2016 **at:** 12:00 **By:** CST **Re-inspect:** 36 months **Next inspection:** October 2017

Height: 10.0m
Spread: 4.0m **NSEW:** -/-/-/
Trunk: 37cm
Age: Mature

Access:
Damage:
Condition:
Type:
LDF:

Cdbh(Auto):
FuncVal:
SLE:

Features: None recorded..

Conditions: Epicormic Shoots Basal/trunk sucker
 Stem Damage
 Lifting Footpath or Trip Hazard

Risk Category: RA not relevant
Risk Factor:

Recommendations:
 None recorded..

Priority: None **Due:**

Tree works carried out:
 General Prune 2

Tree works: 10/12/2014 **at:** 12:00 **By:** CST **Re-inspect:** 36 months **Next inspection:** October 2017

Height: 10.0m
Spread: 4.0m **NSEW:** -/-/-/
Trunk: 37cm
Age: Mature

Access:
Damage:
Condition:
Type:
LDF:

Cdbh(Auto):
FuncVal:
SLE:

Features: None recorded..

Conditions: Epicormic Shoots Basal/trunk sucker
 Stem Damage
 Lifting Footpath or Trip Hazard

Risk Category: RA not relevant
Risk Factor:

Recommendations:
 General Prune 2

Priority: **Due:** Unspecified

Tree works carried out:
 General Prune 2 - nice lift remove some eppys, cut back from property line, ensure growth to lamp is also cut back

Inspection: 27/10/2014 **at:** 12:00 **By:** LC **Re-inspect:** 36 months **Next inspection:** October 2017

Height: 10.0m
Spread: 4.0m **NSEW:** -/-/-/
Trunk: 37cm
Age: Mature

Access:
Damage:
Condition:
Type:
LDF:

Cdbh(Auto):
FuncVal:
SLE:

Features: None recorded..

Conditions: Epicormic Shoots Basal/trunk sucker
 Stem Damage
 Lifting Footpath or Trip Hazard

Risk Category: RA not relevant
Risk Factor:

Recommendations:
 General Prune 2 - nice lift remove some eppys, cut back from property line, ensure growth to lamp is also cut back

Priority: **Due:** Unspecified

Tree works: 30/10/2012 **at:** 17:42 **By:** CST **Re-inspect:** 36 months **Next inspection:** November 2013

Height: 3.5m
Spread: 4.0m
Trunk: 13cm
Age: Mature

NSEW: -/-/-

Access:
Damage:
Condition:
Type:
LDF:

Cdbh(Auto):
FuncVal:
SLE:

Features: None recorded..

Conditions: Epicormic Shoots Basal/trunk sucker
Stem Damage
Lifting Footpath or Trip Hazard

Risk Category: RA not relevant

Risk Factor:

Recommendations:

None recorded..

Priority: None

Due:

Tree works carried out:

General Prune 2

Inspection: 29/11/2010 **at:** 15:09 **By:** ON **Re-inspect:** 36 months **Next inspection:** November 2013

Height: 3.5m
Spread: 4.0m
Trunk: 13cm
Age: Mature

NSEW: -/-/-

Access:
Damage:
Condition:
Type:
LDF:

Cdbh(Auto):
FuncVal:
SLE:

Features: None recorded..

Conditions: Epicormic Shoots Basal/trunk sucker
Stem Damage
Lifting Footpath or Trip Hazard

Risk Category: RA not relevant

Risk Factor:

Recommendations:

None recorded..

Priority: None

Due:

Tree works carried out:

None recorded..

Tree works: 31/03/2010 **at:** 18:00 **By:** CST **Re-inspect:** 36 months **Next inspection:** October 2012

Height: 3.5m
Spread: 4.0m
Trunk: 13cm
Age: Mature

NSEW: -/-/-

Access:
Damage:
Condition:
Type:
LDF:

Cdbh(Auto):
FuncVal:
SLE:

Features: None recorded..

Conditions: Epicormic Shoots Basal/trunk sucker
Stem Damage
Lifting Footpath or Trip Hazard

Risk Category: RA not relevant

Risk Factor:

Recommendations:

None recorded..

Priority: None

Due:

Tree works carried out:

General Prune 2

Inspection: 22/09/2009 **at:** 12:52 **By:** NAG **Re-inspect:** 36 months **Next inspection:** September 2010
Height: 3.5m **Access:**
Spread: 4.0m **Damage:** **Cdbh(Auto):**
Trunk: 13cm **Condition:** **FuncVal:**
Age: Mature **Type:** **SLE:**
LDF:
Features: None recorded..
Recommendations:
Conditions: Epicormic Shoots Basal/trunk sucker None recorded..
Stem Damage **Priority:** None **Due:**
Lifting Footpath or Trip Hazard
Risk Category: RA not relevant
Risk Factor:

Inspection: 31/05/2007 **at:** 12:00 **By:** CST **Re-inspect:** 36 months **Next inspection:** May 2008
Height: 3.5m **Access:**
Spread: 4.0m **Damage:** **Cdbh(Auto):**
Trunk: 13cm **Condition:** **FuncVal:**
Age: Mature **Type:** **SLE:**
LDF:
Features: None recorded..
Recommendations:
Conditions: Epicormic Shoots Basal/trunk sucker General Prune 2
Stem Damage **Priority:** 28 Days (QTRA) **Due:** 28/07/2007
Lifting Footpath or Trip Hazard
Risk Category: RA not relevant
Risk Factor:

Tree works: 02/04/2007 **at:** 12:00 **By:** CST **Re-inspect:** 36 months **Next inspection:** April 2008
Height: 3.5m **Access:**
Spread: 4.0m **Damage:** **Cdbh(Auto):**
Trunk: 13cm **Condition:** **FuncVal:**
Age: Mature **Type:** **SLE:**
LDF:
Features: None recorded..
Recommendations:
Conditions: Epicormic Shoots Basal/trunk sucker None recorded..
Stem Damage **Priority:** None **Due:**
Lifting Footpath or Trip Hazard
Risk Category: RA not relevant
Risk Factor:
Tree works carried out:
General Prune 1 (Ordered)

Tree works: 20/06/2005 **at:** 12:00 **By:** CST **Re-inspect:** 36 months **Next inspection:** June 2006

Height: 3.5m
Spread: 4.0m
Trunk: 13cm
Age: Mature

NSEW: -/-/-

Access:
Damage:
Condition:
Type:
LDF:

Cdbh(Auto):
FuncVal:
SLE:

Features: None recorded..

Conditions: Epicormic Shoots Basal/trunk sucker
 Stem Damage
 Lifting Footpath or Trip Hazard

Risk Category: RA not relevant

Risk Factor:

Recommendations:

General Prune 1

Priority: 28 Days (QTRA)

Due: 17/08/2005

Tree works carried out:

Clear Epicormic up to Crown break/3m (Ordered)

Inspection: 15/06/2005 **at:** 12:00 **By:** ZHS **Re-inspect:** 36 months **Next inspection:** June 2006

Height: 3.5m
Spread: 4.0m
Trunk: 13cm
Age: Mature

NSEW: -/-/-

Access:
Damage:
Condition:
Type:
LDF:

Cdbh(Auto):
FuncVal:
SLE:

Features: None recorded..

Conditions: Epicormic Shoots Basal/trunk sucker
 Stem Damage
 Lifting Footpath or Trip Hazard

Risk Category: RA not relevant

Risk Factor:

Recommendations:

Clear Epicormic up to Crown break/3m

Priority: 28 Days (QTRA)

Due: 12/08/2005

Inspection: 13/06/2005 **at:** 12:00 **By:** ZHS **Re-inspect:** 36 months **Next inspection:** June 2006

Height: 3.5m
Spread: 4.0m
Trunk: 13cm
Age: Mature

NSEW: -/-/-

Access:
Damage:
Condition:
Type:
LDF:

Cdbh(Auto):
FuncVal:
SLE:

Features: None recorded..

Conditions: Epicormic Shoots Basal/trunk sucker
 Stem Damage
 Lifting Footpath or Trip Hazard

Risk Category: RA not relevant

Risk Factor:

Recommendations:

None recorded..

Priority: None

Due:

Tree works: 20/12/2004	at: 12:00	By: CST	Re-inspect: 36 months	Next inspection: May 2005
Height: 3.5m			Access:	
Spread: 4.0m	NSEW: -/-/-		Damage:	Cdbh(Auto):
Trunk: 13cm			Condition:	FuncVal:
Age: Mature			Type:	SLE:
			LDF:	
Features: None recorded..			Recommendations:	
Conditions: Epicormic Shoots Basal/trunk sucker			General Prune 1	
Stem Damage			Priority: 3 Months (QTRA/ins)	Due: 20/03/2005
Lifting Footpath or Trip Hazard			Tree works carried out:	
Risk Category: RA not relevant			Clear Epicormic up to Crown break/3m	
Risk Factor:				

Tree works: 20/12/2004	at: 12:00	By:	Re-inspect: 36 months	Next inspection: May 2005
Height: 3.5m			Access:	
Spread: 4.0m	NSEW: -/-/-		Damage:	Cdbh(Auto):
Trunk: 13cm			Condition:	FuncVal:
Age: Mature			Type:	SLE:
			LDF:	
Features: None recorded..			Recommendations:	
Conditions: Epicormic Shoots Basal/trunk sucker			None recorded..	
Stem Damage			Priority: None	Due:
Lifting Footpath or Trip Hazard			Tree works carried out:	
Risk Category: RA not relevant			General Prune 1	
Risk Factor:				

Inspection: 28/05/2004	at: 12:00	By: SYS	Re-inspect: 36 months	Next inspection: May 2005
Height: 3.5m			Access:	
Spread: 4.0m	NSEW: -/-/-		Damage:	Cdbh(Auto):
Trunk: 13cm			Condition:	FuncVal:
Age: Mature			Type:	SLE:
			LDF:	
Features: None recorded..			Recommendations:	
Conditions: Epicormic Shoots Basal/trunk sucker			General Prune 1	
Stem Damage			Priority: 3 Months (QTRA/ins)	Due: 26/08/2004
Lifting Footpath or Trip Hazard				
Risk Category: RA not relevant				
Risk Factor:				

Inspection: 07/08/2003 **at:** 12:00 **By:** RAD **Re-inspect:** 36 months **Next inspection:** August 2004

Height: 3.5m
Spread: 4.0m
Trunk: 13cm
Age: Mature

NSEW: -/-/-

Access:
Damage:
Condition:
Type:
LDF:

Cdbh(Auto):
FuncVal:
SLE:

Features: None recorded..

Conditions: Epicormic Shoots Basal/trunk sucker
 Stem Damage
 Lifting Footpath or Trip Hazard

Recommendations:

None recorded..

Priority: None

Due:

Risk Category: RA not relevant

Risk Factor:

Inspection: 08/05/2003 **at:** 12:00 **By:** JB

Re-inspect: 36 months

Next inspection: May 2007

Height: 4.0m
Spread: 3.0m
Trunk: 19cm
Age: Mature

NSEW: -/-/-

Access:
Damage:
Condition:
Type:
LDF:

Cdbh(Auto):
FuncVal:
SLE:

Features: None recorded..

Conditions: Epicormic Shoots Basal/trunk sucker
 Stem Damage
 Lifting Footpath or Trip Hazard

Recommendations:

None recorded..

Priority: None

Due:

Risk Category: RA not relevant

Risk Factor:

Inspection: 28/06/2000 **at:** 12:00 **By:** ME

Re-inspect: 36 months

Next inspection:

Height: 4.0m
Spread: 3.0m
Trunk: 19cm
Age:

NSEW: -/-/-

Access:
Damage:
Condition:
Type:
LDF:

Cdbh(Auto):
FuncVal:
SLE:

Features: None recorded..

Conditions: Epicormic Shoots Basal/trunk sucker
 Stem Damage
 Lifting Footpath or Trip Hazard

Recommendations:

None recorded..

Priority: None

Due:

Risk Category: RA not relevant

Risk Factor:

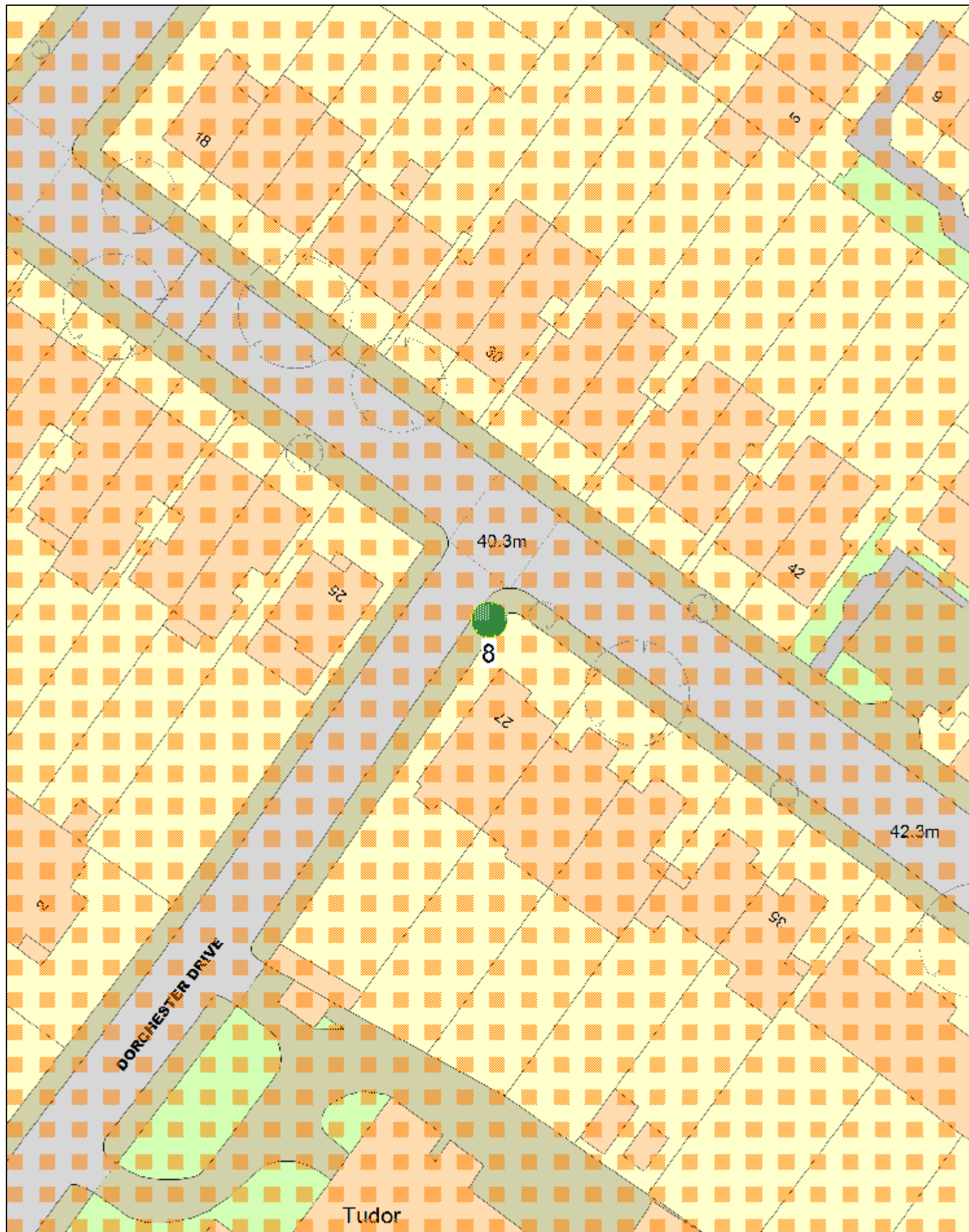

Single tree (54414) - Full tree details

Full tree details - Single tree (54414)

Scale

Unknown

Date

12/05/2023

This map is based upon Ordnance Survey material with the permission of Ordnance Survey on behalf of Her Majesty's Stationery Office (c) Crown Copyright. Unauthorised reproduction infringes Crown Copyright and may lead to prosecution or civil proceedings. L.B. Lambeth 100019338.2008.

