

**Application for a premises licence
under the Gambling Act 2005 (standard form)**

PLEASE READ THE FOLLOWING INSTRUCTIONS FIRST

If you are completing this form by hand, please write legibly in block capitals using ink. Use additional sheets if necessary (marked with the number of the relevant question). You may wish to keep a copy of the completed form for your records.

Where the application is -

- In respect of a vessel, or
- To convert an authorisation granted under the Betting, Gaming and Lotteries Act 1963 or the Gaming Act 1968,

the application should be made on the relevant form for that type of premises or application.

Part 1 - Type of premises licence applied for

Regional Casino ☐

Large Casino ☐

Small Casino ☐

Bingo ☐

Adult Gaming Centre ☐

Family Entertainment Centre ☐

Betting (Track) ☐

Betting (Other) ☒

Do you hold a provisional statement in respect of the premises? Yes ☐ No ☒

If the answer is "yes", please give the unique reference number for the provisional statement (as set out at the top of the first page of the statement): [*****]

Part 2 – Applicant Details

If you are an individual, please fill in Section A. If the application is being made on behalf of an organisation (such as a company or partnership), please fill in Section B.

Section A

Individual Applicant

- 1 Title: Mr ☐ Mrs ☐ Miss ☐ Ms ☐ Dr ☐ Other (please specify)
- 2 Surname: [*****] Other name(s): [*****]
- 3 Applicant's address (home/business -):
- [*****]
[*****]
[*****]
[*****]
Postcode: [*****]
- 4(a) The number of the applicant's operating licence (as set out in the operating licence): [*****]
- 4(b) If the applicant does not hold an operating licence but is in the process of applying for one, give the date on which the application was made: [*****]
- 5 Tick the box if the application is being made by more than one person. ☐

Section B

Application on Behalf of an organisation

- 6 Name of applicant business or organisation: Betting Shop Operations Limited
7. The applicant's registered or principal address:
- 4 [REDACTED], Epping, Essex
- Postcode: CM16 4AU
- 8(a) The number of the applicant's operating licence (as given in the operating licence):
- [REDACTED]
- 8(b) If the applicant does not hold an operating licence but is in the process of applying for one, give

the date on which the application was made: [*****]

- 9 Tick the box if the application is being made by more than one organisation. ☐

Part 3 – Premises Details

10. Proposed trading name to be used at the premises (if known): Jenningsbet

11. Address of the premises (or, if none, give a description of the premises and their location):

97 Streatham High Road, London

Postcode: SW16 1PG

12 Telephone number at premises (if known): [*****]

13 If the premises are in only a part of a building, please describe the nature of the building (for example, a shopping centre or office block). The description should include the number of floors within the building and the floor(s) on which the premises are located.

The premises to be licensed is in the middle of a three shop parade on the commercial high road. Subway sandwich shop is to one side and a vacant unit on the other side.

14(a) Are the premises situated in more than one licensing authority area? No

14(b) If the answer to question 14(a) is yes, please give the names of all the licensing authorities within whose area the premises are partly located, other than the licensing authority to which this application is made:

[*****]

Part 4 – Times of Operation

15(a) Do you want the licensing authority to exclude a default condition so that the premises may be used for longer periods than would otherwise be the case? No

15(b) If the answer to question 15(a) is yes, please complete the table below to indicate the times when you want the premises to be available for use under the premises licence.

	Start	Finish	Details of any seasonal variation
Mon			[*****]
Tues			[*****]
Wed			[*****]
Thurs			[*****]
Fri			[*****]
Sat			[*****]
Sun			[*****]

16 If you wish to apply for a premises licence with a condition restricting gambling to specific periods in a year, please state the periods below using calendar dates:

[*****]

Part 5 - Miscellaneous

17 Proposed commencement date for licence (leave blank if you want the licence to commence as soon as it is issued): ASAP

18(a) Does the application relate to premises which are part of a track or other sporting venue which already has a premises licence? No

18(b) If the answer to question 18(a) is yes, please confirm by ticking the box that an application to vary the main track premises licence has been submitted with this application. ☐

19(a) Do you hold any other premises licences that have been issued by this licensing authority?

Yes

19(b) If the answer to question 19(a) is yes, please provide full details:

LBLAM/GPREM77 - 221-223 Stockwell Road, Brixton, SW9 9SN

LBLAM/GPREM65 - 282 Clapham Road, Stockwell, SW9 9AE

20 Please set out any other matters which you consider to be relevant to your application:

The applicant has held an Operating Licence since the Gambling Act 2005 came into force and has in place a whole range of policies and procedures which include (1) Jenningsbet Operating Strategy for the branch which will reference the following associated documents; (2) AML/CTF Risk Assessment (3) AML/CTF Policy (4) AML/CTF Procedures and Controls (Shops) (5) AML/CTF Procedures and Controls (Head Office) (6) Social Responsibility Gambling Policy (7) Customer Interaction Policy. If any responsible authority would like to see or discuss these policies then please contact

Part 6 – Declarations and Checklist (Please tick)

We confirm that, to the best of my/ our knowledge, the information contained in this application is true. I/ We understand that it is an offence under section 342 of the Gambling Act 2005 to give information which is false or misleading in, or in relation to, this application. ☒

We confirm that the applicant(s) have the right to occupy the premises. ☒

Checklist:

- Payment of the appropriate fee has been made/is enclosed ☒
- A plan of the premises is enclosed ☒
- We understand that if the above requirements are not complied with the application may be rejected ☒
- We understand that it is now necessary to advertise the application and give the appropriate notice to the responsible authorities ☒

Part 7 – Signatures

21 Signature of applicant or applicant's solicitor or other duly authorised agent. If signing on behalf of the applicant, please state in what capacity:

Woods Whur

Signature:

Print Name: Woods Whur

Date: 12 July 2023

Capacity: Solicitors for the Applicant

22 For joint applications, signature of 2nd applicant, or 2nd applicant's solicitor or other authorised agent. If signing on behalf of the applicant, please state in what capacity:

Signature:

Print Name: [*****]

Date: (dd/mm/yyyy)

Capacity: [*****]

Part 8 – Contact Details

23(a) Please give the name of a person who can be contacted about the application: Andrew Woods

23(b) Please give one or more telephone numbers at which the person identified in question 23(a) can be contacted: [REDACTED]

24 Postal address for correspondence associated with this application:

Woods Whur

St James House

[REDACTED]

[REDACTED]

Postcode: [REDACTED]

25 If you are happy for correspondence in relation to your application to be sent via e-mail, please give the e-mail address to which you would like correspondence to be sent:

[REDACTED]

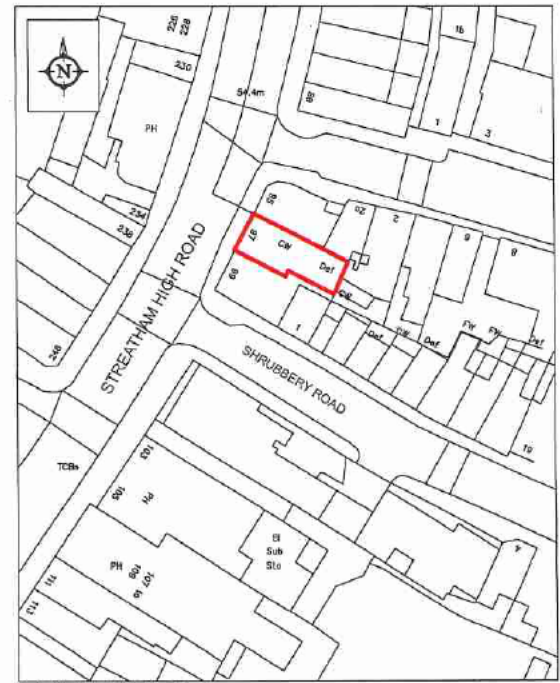

LOCATION PLAN
Scale 1:1250

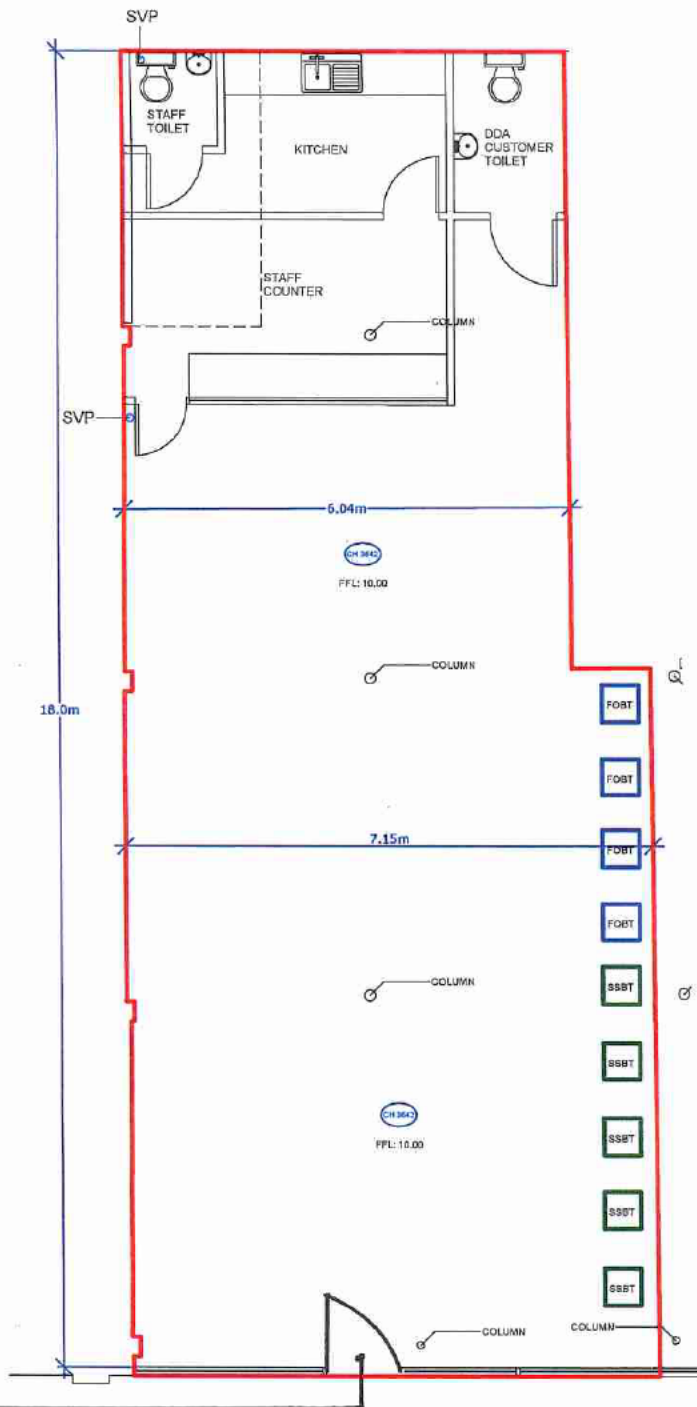

ENTRANCE
FROM PUBLIC
HIGHWAY

(STREATHAM
HIGH ROAD)

GROUND FLOOR
GIA: 119.0 sq m (1280 sq ft)

0m 2m 4m

GAMING AREA TO BE LICENSED

JENNINGSBET

97 Streatham High Road
London
SW16 1PG

Scale 1:100 @A3
Drawing no.: 53200_01
Date drawn: 14-06-2023
Revision: 01

PREMISE LICENCE PLAN