

Application for a minor variation to a premises licence or club premises certificate under the Licensing Act 2003

PLEASE READ THE FOLLOWING INSTRUCTIONS FIRST

Before completing this form please read the Guidance Notes at the end of the form, especially Note 1.

If you are completing this form by hand please write legibly in block capitals. In all cases ensure that your answers are inside the boxes and written in black ink. Use additional sheets if necessary.

Once completed please send your application to the relevant licensing authority. You may wish to keep a copy of the completed form for your records.

I/We Clapham Leisure Ltd

(Insert name(s) of applicant)

being the premises licence holder(s) / club holding a club premises certificate, apply to vary a premises licence under section 41A / club premises certificate under section 86A of the Licensing Act 2003 for the premises described in Part 1 below.

Part 1 – Premises details

Postal address of premises (or, if none, ordnance survey map reference, or description)	Old Town Tavern (Old Mongolian Grill) 29 North Street London SW4 0HJ		
Post town	London	Post code	Sw4)hj

Telephone number at premises (if any)	
--	--

Premises licence number / club premises certificate number	Prem343
---	---------

Brief description of the premises <i>(Please see Guidance Note 2)</i>	
Pub	

Part 2 – Applicant details

Please tick ✓ yes

I am / we are the premises licence holder / club premises certificate holder

Contact phone number in working hours <i>(if any)</i>			
Applicant Postal Address IF DIFFERENT FROM PREMISES ADDRESS			
Post town		Post code	
Please provide email address if you would prefer us to contact you by email <i>(optional)</i>			

Part 3 – Proposed variation(s)

Please tick ✓ yes

Do you want the proposed variation to have effect as soon as possible?

If not, from what date do you want the variation to take effect?

Day	Month	Year

Please describe the proposed variation(s) in detail in the box below and explain why you consider that they could not have an adverse effect on the promotion of any of the licensing objectives (See Guidance Note 1). This should include whether new or increased levels of licensable activities will be taking place indoors or outdoors (indoors may include a tent):

Details of proposed variations *(Please see Guidance Note 3)*

Pub has been refurbished and the bar moved back to its original position when it was built by Whitbread Brewery

Details of proposed variations (continued)

Part 4 – Operating Schedule

Please tick those parts of the Operating Schedule which would be subject to change if this application to vary were successful.

Provision of regulated entertainment

Please tick ✓ yes

- a. Plays
- b. Films
- c. Indoor sporting events
- d. Boxing or wrestling entertainment
- e. Live music
- f. Recorded music
- g. Performances of dance
- h. Anything of a similar description to that falling within e), f) or g)

Provision of entertainment facilities for

Please tick ✓ yes

- i. Making music
- j. Dancing
- k. Entertainment of a similar description to that falling within i) or j)

Provision of late night refreshment

Sale by retail of alcohol

(Note that this can only relate to reducing licensed hours, or moving them without any overall increase between 7am and 11pm)

Enclosures

Please tick ✓ yes

- I have enclosed the premises licence / club premises certificate
- I have enclosed the relevant part of the premises licence / club premises certificate
- I have included a copy of the plan (necessary if the proposed variation will affect the layout)

If you have not ticked one of the previous three boxes, please explain why in the box below.

Reasons why you have failed to enclose the premises licence/club premises certificate or relevant parts.

Any further information to support your application. (See Guidance Note 4)

Checklist

Please tick ✓ yes

- I have made or enclosed payment of the fee.
- I have enclosed the plan, if appropriate, of the premises in scale [1mm to 100mm], unless otherwise agreed with the licensing authority.
- I have enclosed the premises licence/club premises certificate or relevant part of it or provided an explanation.
- I understand that if I do not comply with the above requirements my application will be rejected.
- I understand that I am required to advertise my application by posting a white notice at or on the premises for ten consecutive working days commencing on, and including the day after the day when my application is given to the licensing authority.

IT IS AN OFFENCE, LIABLE ON CONVICTION TO A FINE UP TO LEVEL 5 ON THE STANDARD SCALE, UNDER SECTION 158 OF THE LICENSING ACT 2003 TO MAKE A FALSE STATEMENT IN OR IN CONNECTION WITH THIS APPLICATION

Part 5 – Signatures and Contact Details (See Guidance Note 5)

Premises Licence:

Signature of applicant (the current premises licence holder) or applicant’s solicitor or other duly authorised agent. (See Guidance Note 6) **If signing on behalf of the applicant, please state your name and in what capacity you are authorised to sign:**

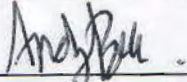
Signature	Andy Bell 	Date	8 feb 19
Capacity	I / We (insert full name and capacity) Director sign on behalf of and have authority to bind the applicant.		

Where the premises licence is jointly held, signature of 2nd applicant (the current premises licence holder) or 2nd applicant’s solicitor or other authorised agent (See Guidance Note 7). **If signing on behalf of the applicant please state in what capacity.**

Signature		Date	
Capacity	I / We (insert full name and capacity) sign on behalf of and have authority to bind the applicant.		

Where the premises is a club:

I (insert full name) make this application on behalf of the club and have authority to bind the club.			
Signature		Date	
Capacity	I / We (insert full name and capacity) sign on behalf of and have authority to bind the applicant.		

Contact name (where not previously given) and address for correspondence associated with this application. (See Guidance Note 8)	
Telephone number (if any)	
If you would prefer us to correspond with you by email your email address (optional)	

Notes:

- △ - Fire Extinguisher
- - Fire Break point
- - Emergency Light
- FE - Fire Exit

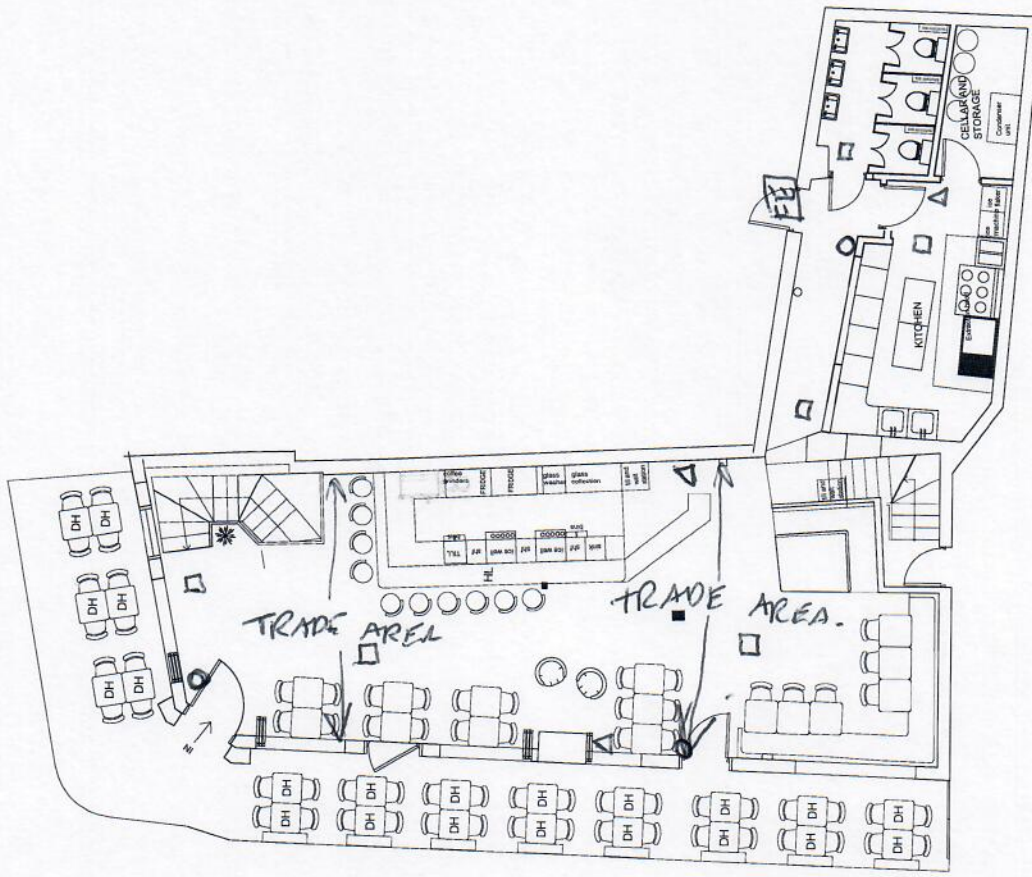

GROUND FLOOR
1:100 @ A3

Legend:

A	REV	DESCRIPTION	BY	DATE
STATUS: TENDER				

Note: All dimensions should be checked on the spot and verified with the designer.

K A I Interior Design & Consultancy
 Unit B2
 1B Mentmore Terrace
 London Fields
 E8 3DQ London

CLIENT:
 ANDREW BELL, JAYE MANGION

SITE:	29 North Street - SW4 0UJ		
TITLE:	FLOOR PLANS LAYOUT		
SCALE AT A3:	DATE:	DRAWN:	CHECKED:
A3 STATED @ A3	03/02/19	EJ	MHR
PROJECT NO:	DRAWING NO:	REVISION:	
572	01-001	-	