



Lambeth

Introduction

The Public Health Outcomes Framework [Healthy lives, healthy people: Improving outcomes and supporting transparency](#) sets out a vision for public health, desired outcomes and the indicators that will help us understand how well public health is being improved and protected. The framework concentrates on two high-level outcomes to be achieved across the public health system, and groups further indicators into four 'domains' that cover the full spectrum of public health. The outcomes reflect a focus not only on how long people live, but on how well they live at all stages of life.

This profile currently presents data for the first set of indicators at England and upper tier local authority levels, collated by Public Health England.

The profile allows you to:

- Compare your local authority against other authorities in the region
- Benchmark your local authority against the England value

Public Health Outcomes Framework baseline data will be revised and corrected in accordance with the [general DH statistical policy on revisions and corrections](#).

Contents

Spine Charts

| | |
|------------------------------------|--------|
| Overarching indicators | Page 2 |
| Wider determinants of health | Page 2 |
| Health improvement | Page 4 |
| Health protection | Page 5 |
| Healthcare and premature mortality | Page 6 |

Tartan Rugs

| | |
|------------------------------------|---------|
| Overarching indicators | Page 8 |
| Wider determinants of health | Page 9 |
| Health improvement | Page 12 |
| Health protection | Page 14 |
| Healthcare and premature mortality | Page 16 |

Summary Charts

| | |
|------------------------------------|---------|
| Overarching indicators | Page 20 |
| Wider determinants of health | Page 22 |
| Health improvement | Page 26 |
| Health protection | Page 31 |
| Healthcare and premature mortality | Page 34 |

Definitions

Page 40

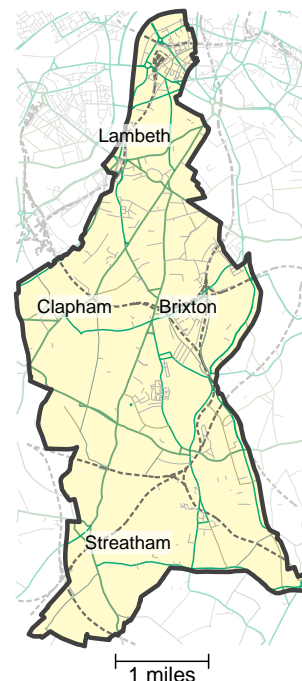

© Crown Copyright and database rights 2013, Ordnance Survey 100016969
OpenStreetMap contributors ODbL

www.phoutcomes.info

Produced by Public Health England.

For enquiries please contact phof.enquiries@phe.gov.uk or call us on 020 7654 8307

Spine Charts

Key

Significance compared to goal / England average:

- Significantly worse
- Significantly lower
- Not significantly different
- Significantly higher
- Significantly better
- Significance not tested

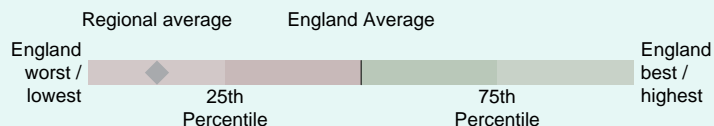

Overarching indicators

| | Period | Local value | Eng. value | Eng. worst | Range | Eng. best |
|---|-----------|-------------|------------|------------|-------|-----------|
| 0.1i - Healthy life expectancy at birth (Male) | 2010 - 12 | 63.1 | 63.4 | 52.5 | | 70.0 |
| 0.1i - Healthy life expectancy at birth (Female) | 2010 - 12 | 62.2 | 64.1 | 55.5 | | 71.0 |
| 0.1ii - Life Expectancy at birth (Male) | 2010 - 12 | 78.2 | 79.2 | 74.0 | | 82.1 |
| 0.1ii - Life Expectancy at birth (Female) | 2010 - 12 | 83.0 | 83.0 | 79.5 | | 85.9 |
| 0.1ii - Life Expectancy at 65 (Male) | 2010 - 12 | 18.0 | 18.6 | 15.8 | | 20.9 |
| 0.1ii - Life Expectancy at 65 (Female) | 2010 - 12 | 21.3 | 21.1 | 18.8 | | 23.8 |
| 0.2i - Slope index of inequality in life expectancy at birth based on national deprivation deciles within England (Male) | 2010 - 12 | | 9.2 | | | |
| 0.2i - Slope index of inequality in life expectancy at birth based on national deprivation deciles within England (Female) | 2010 - 12 | | 6.8 | | | |
| 0.2ii - Number of upper tier local authorities for which the local slope index of inequality in life expectancy (as defined in 0.2iii) has decreased (Male) | 2010 - 12 | | 73 | | | |
| 0.2ii - Number of upper tier local authorities for which the local slope index of inequality in life expectancy (as defined in 0.2iii) has decreased (Female) | 2010 - 12 | | 73 | | | |
| 0.2iii - Slope index of inequality in life expectancy at birth within English local authorities, based on local deprivation deciles within each area (Male) | 2010 - 12 | 5.0 | - | 3.9 | | 16.0 |
| 0.2iii - Slope index of inequality in life expectancy at birth within English local authorities, based on local deprivation deciles within each area (Female) | 2010 - 12 | 2.8 | - | 1.3 | | 11.4 |
| 0.2iv - Gap in life expectancy at birth between each local authority and England as a whole (Male) | 2010 - 12 | -1.0 | 0.0 | -5.2 | | 2.9 |
| 0.2iv - Gap in life expectancy at birth between each local authority and England as a whole (Female) | 2010 - 12 | 0.0 | 0.0 | -3.5 | | 2.9 |
| 0.2v - Slope index of inequality in healthy life expectancy at birth based on national deprivation deciles within England (Male) | 2010 - 12 | | 19.4 | | | |
| 0.2v - Slope index of inequality in healthy life expectancy at birth based on national deprivation deciles within England (Female) | 2010 - 12 | | 19.8 | | | |

Wider determinants of health

| | Period | Local value | Eng. value | Eng. worst | Range | Eng. best |
|---|---------|-------------|------------|------------|-------|-----------|
| 1.01i - Children in poverty (all dependent children under 20) | 2011 | 31.8 | 20.1 | 46.1 | | 66.6 |
| 1.01ii - Children in poverty (under 16s) | 2011 | 31.6 | 20.6 | 43.6 | | 69.9 |
| 1.02i - School Readiness: The percentage of children achieving a good level of development at the end of reception | 2012/13 | 46.0 | 51.7 | 27.7 | | 69.0 |
| 1.02i - School Readiness: The percentage of children with free school meal status achieving a good level of development at the end of reception | 2012/13 | 36.5 | 36.2 | 17.8 | | 60.0 |

Wider determinants of health continued

| | Period | Local value | Eng. value | Eng. worst | Range | Eng. best |
|---|---------------------|-------------|------------|------------|-------|-----------|
| 1.02ii - School Readiness: The percentage of Year 1 pupils achieving the expected level in the phonics screening check | 2012/13 | 73.2 | 69.1 | 58.8 | | 79.0 |
| 1.02ii - School Readiness: The percentage of Year 1 pupils with free school meal status achieving the expected level in the phonics screening check | 2012/13 | 65.1 | 55.8 | 37.2 | | 70.9 |
| 1.03 - Pupil absence | 2012/13 | 4.62 | 5.26 | 6.31 | | 4.36 |
| 1.04 - First time entrants to the youth justice system | 2013 | 688 | 441 | 847 | | 171 |
| 1.05 - 16-18 year olds not in education employment or training | 2013 | 2.7 | 5.3 | 9.8 | | 1.8 |
| 1.06i - Adults with a learning disability who live in stable and appropriate accommodation (Persons) | 2012/13 | 58.7 | 73.5 | 32.6 | | 96.6 |
| 1.06i - Adults with a learning disability who live in stable and appropriate accommodation (Male) | 2012/13 | 57.2 | 73.2 | 32.2 | | 97.9 |
| 1.06i - Adults with a learning disability who live in stable and appropriate accommodation (Female) | 2012/13 | 60.4 | 74.0 | 33.3 | | 97.9 |
| 1.06ii - % of adults in contact with secondary mental health services who live in stable and appropriate accommodation (Persons) | 2012/13 | 69.5 | 58.5 | 5.5 | | 94.1 |
| 1.06ii - % of adults in contact with secondary mental health services who live in stable and appropriate accommodation (Male) | 2012/13 | 67.3 | 57.3 | 5.2 | | 92.7 |
| 1.06ii - % of adults in contact with secondary mental health services who live in stable and appropriate accommodation (Female) | 2012/13 | 73.1 | 59.8 | 5.5 | | 96.2 |
| 1.07 - People in prison who have a mental illness or a significant mental illness | 2012/13 | | 4.35 | | | |
| 1.08i - Gap in the employment rate between those with a long-term health condition and the overall employment rate | 2012 | 9.0 | 7.1 | -5.3 | | 21.7 |
| 1.08ii - Gap in the employment rate between those with a learning disability and the overall employment rate | 2013/14 | 75.7 | 65.1 | 46.7 | | 79.1 |
| 1.08iii - Gap in the employment rate for those in contact with secondary mental health services and the overall employment rate | 2012/13 | 68.4 | 62.3 | 53.1 | | 75.1 |
| 1.09i - Sickness absence - The percentage of employees who had at least one day off in the previous week | 2010 - 12 | 2.2 | 2.5 | 4.6 | | 0.8 |
| 1.09ii - Sickness absence - The percent of working days lost due to sickness absence | 2010 - 12 | 0.9 | 1.6 | 3.1 | | 0.4 |
| 1.10 - Killed and seriously injured (KSI) casualties on England's roads | 2011 - 13 | 48.7 | 39.7 | 78.9 | | 16.6 |
| 1.11 - Domestic Abuse | 2012/13 | 18.6 | 18.8 | 5.6 | | 30.2 |
| 1.12i - Violent crime (including sexual violence) - hospital admissions for violence | 2010/11 - 12/13 | 86.9 | 57.6 | 167.8 | | 9.3 |
| 1.12ii - Violent crime (including sexual violence) - violence offences per 1,000 population | 2013/14 | 19.3 | 11.1 | 4.6 | | 27.8 |
| 1.12iii - Violent crime (including sexual violence) - Rate of sexual offences per 1,000 population | 2013/14 | 1.65 | 1.01 | 0.38 | | 2.43 |
| 1.13i - Re-offending levels - percentage of offenders who re-offend | 2011 | 27.9 | 26.9 | 14.4 | | 36.3 |
| 1.13ii - Re-offending levels - average number of re-offences per offender | 2011 | 0.73 | 0.78 | 0.31 | | 1.27 |
| 1.14i - The rate of complaints about noise | 2012/13 | 29.8 | 7.5 | 80.4 | | 2.5 |
| 1.14ii - The percentage of the population exposed to road, rail and air transport noise of 65dB(A) or more, during the daytime | 2011 | 15.8 | 5.2 | 0.8 | | 20.8 |
| 1.14iii - The percentage of the population exposed to road, rail and air transport noise of 55 dB(A) or more during the night-time | 2011 | 19.6 | 8.0 | 1.2 | | 42.4 |
| 1.15i - Statutory homelessness - homelessness acceptances | 2013/14 | 5.3 | 2.3 | 0.1 | | 12.5 |
| 1.15ii - Statutory homelessness - households in temporary accommodation | 2013/14 | 11.4 | 2.6 | 29.7 | | 0.0 |
| 1.16 - Utilisation of outdoor space for exercise/health reasons | Mar 2013 - Feb 2014 | 12.4 | 17.1 | 0.3 | | 30.8 |
| 1.17 - Fuel Poverty | 2012 | 7.5 | 10.4 | 21.3 | | 4.9 |
| 1.18i - Social Isolation: % of adult social care users who have as much social contact as they would like | 2012/13 | 39.8 | 43.2 | 31.9 | | 53.5 |

Lambeth

Wider determinants of health continued

| | Period | Local value | Eng. value | Eng. worst | Range | Eng. best |
|---|---------|-------------|------------|------------|-------|-----------|
| 1.18ii - Social Isolation: % of adult carers who have as much social contact as they would like | 2012/13 | 39.4 \$ | 41.3 | 23.9 | | 58.5 |
| 1.19i - Older people's perception of community safety - safe in local area during the day | 2012/13 | | 97.5 | | | |
| 1.19ii - Older people's perception of community safety - safe in local area after dark | 2012/13 | | 61.9 | | | |
| 1.19iii - Older people's perception of community safety - safe in own home at night | 2012/13 | | 94.3 | | | |

Health improvement

| | Period | Local value | Eng. value | Eng. worst | Range | Eng. best |
|--|---------|-------------|------------|------------|-------|-----------|
| 2.01 - Low birth weight of term babies | 2012 | 2.7 | 2.8 | 5.0 | | 1.5 |
| 2.02i - Breastfeeding - Breastfeeding initiation | 2013/14 | 90.1 | 73.9 | 36.6 | | 93.0 |
| 2.02ii - Breastfeeding - Breastfeeding prevalence at 6-8 weeks after birth | 2013/14 | - x | - | 19.4 | | 77.4 |
| 2.03 - Smoking status at time of delivery | 2013/14 | 4.4 | 12.0 | 27.5 | | 1.9 |
| 2.04 - Under 18 conceptions | 2012 | 33.2 | 27.7 | 52.0 | | 14.2 |
| 2.04 - Under 18 conceptions: conceptions in those aged under 16 | 2012 | 7.1 | 5.6 | 15.8 | | 2.0 |
| 2.06i - Excess weight in 4-5 and 10-11 year olds - 4-5 year olds | 2012/13 | 23.5 | 22.2 | 32.2 | | 16.1 |
| 2.06ii - Excess weight in 4-5 and 10-11 year olds - 10-11 year olds | 2012/13 | 39.3 | 33.3 | 44.2 | | 24.1 |
| 2.07i - Hospital admissions caused by unintentional and deliberate injuries in children (aged 0-14 years) | 2012/13 | 100.3 | 103.8 | 191.3 | | 61.7 |
| 2.07i - Hospital admissions caused by unintentional and deliberate injuries in children (aged 0-4 years) | 2012/13 | 119.1 | 134.7 | 282.4 | | 76.0 |
| 2.07ii - Hospital admissions caused by unintentional and deliberate injuries in young people (aged 15-24) | 2012/13 | 110.4 | 130.7 | 277.3 | | 63.8 |
| 2.08 - Emotional well-being of looked after children | 2012/13 | 17.3 | 14.0 | 9.4 | | 21.5 |
| 2.09ii - Smoking prevalence age 15 years - regular smokers | 2013 | | 8 | | | |
| 2.09iii - Smoking prevalence age 15 years - occasional smokers | 2013 | | 10 | | | |
| 2.12 - Excess Weight in Adults | 2012 | 51.8 | 63.8 | 74.4 | | 45.9 |
| 2.13i - Percentage of physically active and inactive adults - active adults | 2013 | 66.3 | 55.6 | 43.4 | | 66.3 |
| 2.13ii - Percentage of active and inactive adults - inactive adults | 2013 | 21.2 | 28.9 | 39.2 | | 16.3 |
| 2.14 - Smoking Prevalence | 2013 | 19.9 | 18.4 | 29.4 | | 10.5 |
| 2.14 - Smoking prevalence - routine & manual | 2013 | 26.6 | 28.6 | 47.5 | | 16.5 |
| 2.15i - Successful completion of drug treatment - opiate users | 2013 | 8.2 | 7.8 | 3.5 | | 15.8 |
| 2.15ii - Successful completion of drug treatment - non-opiate users | 2013 | 35.2 | 37.7 | 7.6 | | 60.2 |
| 2.16 - People entering prison with substance dependence issues who are previously not known to community treatment | 2012/13 | 61.9 | 46.9 | 69.8 | | 19.7 |
| 2.17 - Recorded diabetes | 2012/13 | 4.71 ^ | 6.01 | 3.69 | | 8.42 |
| 2.18 - Alcohol related admissions to hospital (Persons) | 2012/13 | 641 | 637 | 1121 | | 365 |
| 2.18 - Alcohol related admissions to hospital (Male) | 2012/13 | 955 | 829 | 1425 | | 454 |
| 2.18 - Alcohol related admissions to hospital (Female) | 2012/13 | 358 | 465 | 839 | | 269 |
| 2.19 - Cancer diagnosed at early stage (Experimental Statistics) | 2012 | 42.6 | 41.6 | 34.4 | | 60.3 |
| 2.20i - Cancer screening coverage - breast cancer | 2014 | 63.1 | 75.9 | 57.4 | | 83.7 |
| 2.20ii - Cancer screening coverage - cervical cancer | 2014 | 72.1 | 74.2 | 59.5 | | 79.7 |
| 2.21vii - Access to non-cancer screening programmes - diabetic retinopathy | 2012/13 | 79.0 ^ | 79.1 | 66.0 | | 94.8 |

Note: ^ - Value estimated, x - Value Missing, \$ - Data quality note

Health improvement continued

| | Period | Local value | Eng. value | Eng. worst | Range | Eng. best |
|--|-----------|-------------|------------|------------|-------|-----------|
| 2.22iii - Cumulative % of the eligible population aged 40-74 offered an NHS Health Check | 2013/14 | 38.2 | 18.4 | 0.8 | | 44.4 |
| 2.22iv - Cumulative % of the eligible population aged 40-74 offered an NHS Health Check who received an NHS Health Check | 2013/14 | 32.4 | 49.0 | 14.6 | | 100 |
| 2.22v - Cumulative % of the eligible population aged 40-74 who received an NHS Health check | 2013/14 | 12.4 | 9.0 | 0.9 | | 29.1 |
| 2.23i - Self-reported well-being - people with a low satisfaction score | 2012/13 | 7.8 | 5.8 | 10.1 | | 3.4 |
| 2.23ii - Self-reported well-being - people with a low worthwhile score | 2012/13 | 4.4 ^ | 4.4 | 8.2 | | 2.9 |
| 2.23iii - Self-reported well-being - people with a low happiness score | 2012/13 | 11.0 | 10.4 | 15.8 | | 5.5 |
| 2.23iv - Self-reported well-being - people with a high anxiety score | 2012/13 | 27.5 | 21.0 | 29.0 | | 10.9 |
| 2.23v - Average Warwick-Edinburgh Mental Well-Being Scale (WEMWBS) score | 2010 - 12 | | 37.7 | | | |
| 2.24i - Injuries due to falls in people aged 65 and over (Persons) | 2012/13 | 2626 | 2011 | 3508 | | 1178 |
| 2.24i - Injuries due to falls in people aged 65 and over (males/females) (Male) | 2012/13 | 2293 | 1602 | 2975 | | 903 |
| 2.24i - Injuries due to falls in people aged 65 and over (males/females) (Female) | 2012/13 | 2958 | 2420 | 4041 | | 1452 |
| 2.24ii - Injuries due to falls in people aged 65 and over - aged 65-79 | 2012/13 | 1476 | 975 | 1826 | | 544 |
| 2.24iii - Injuries due to falls in people aged 65 and over - aged 80+ | 2012/13 | 5960 | 5015 | 9119 | | 2876 |

Health protection

| | Period | Local value | Eng. value | Eng. worst | Range | Eng. best |
|--|---------|-------------|------------|------------|-------|-----------|
| 3.01 - Fraction of mortality attributable to particulate air pollution | 2012 | 6.9 | 5.1 | 3.0 | | 7.7 |
| 3.02i - Chlamydia screening detection rate (15-24 year olds) - Old NCSP data < 2000 2000 to 2400 ≥ 2400 | 2011 | 4911 | 2092 | 948 | | 4911 |
| 3.02ii - Chlamydia detection rate (15-24 year olds) - CTAD (Persons) < 1900 1900 to 2300 ≥ 2300 | 2013 | 5758 | 2016 | 840 | | 5758 |
| 3.02ii - Chlamydia detection rate (15-24 year olds) - CTAD (Male) < 1900 1900 to 2300 ≥ 2300 | 2013 | 4262 | 1387 | 599 | | 4262 |
| 3.02ii - Chlamydia detection rate (15-24 year olds) - CTAD (Female) < 1900 1900 to 2300 ≥ 2300 | 2013 | 6358 | 2634 | 1094 | | 6358 |
| 3.03i - Population vaccination coverage - Hepatitis B (1 year old) | 2012/13 | 94.7 ^ | - | 40.0 | | 100 |
| 3.03i - Population vaccination coverage - Hepatitis B (2 years old) | 2012/13 | 100 ^ | - | 9.1 | | 100 |
| 3.03iii - Population vaccination coverage - Dtap / IPV / Hib (1 year old) < 90 ≥ 90 | 2012/13 | 92.5 ^ | 94.7 | 79.0 | | 99.0 |
| 3.03iii - Population vaccination coverage - Dtap / IPV / Hib (2 years old) < 90 ≥ 90 | 2012/13 | 95.5 ^ | 96.3 | 81.9 | | 99.4 |
| 3.03iv - Population vaccination coverage - MenC < 90 ≥ 90 | 2012/13 | 91.4 ^ | 93.9 | 75.9 | | 98.8 |
| 3.03v - Population vaccination coverage - PCV < 90 ≥ 90 | 2012/13 | 91.9 ^ | 94.4 | 78.7 | | 99.0 |
| 3.03vi - Population vaccination coverage - Hib / MenC booster (2 years old) < 90 ≥ 90 | 2012/13 | 88.5 ^ | 92.7 | 77.0 | | 98.3 |
| 3.03vi - Population vaccination coverage - Hib / Men C booster (5 years) < 90 ≥ 90 | 2012/13 | 87.6 ^ | 91.5 | 75.7 | | 98.1 |
| 3.03vii - Population vaccination coverage - PCV booster < 90 ≥ 90 | 2012/13 | 88.4 ^ | 92.5 | 75.1 | | 97.5 |
| 3.03viii - Population vaccination coverage - MMR for one dose (2 years old) < 90 ≥ 90 | 2012/13 | 89.1 ^ | 92.3 | 77.4 | | 98.4 |

Note: ^ - Value estimated

www.phoutcomes.info

Lambeth

Health protection continued

| | Period | Local value | Eng. value | Eng. worst | Range | Eng. best |
|---|-----------|-------------|------------|------------|-------|-----------|
| 3.03ix - Population vaccination coverage - MMR for one dose (5 years old) < 90 ≥ 90 | 2012/13 | 92.1 ^ | 93.9 | 82.1 | | 98.3 |
| 3.03x - Population vaccination coverage - MMR for two doses (5 years old) < 90 ≥ 90 | 2012/13 | 84.2 ^ | 87.7 | 68.9 | | 97.0 |
| 3.03xii - Population vaccination coverage - HPV < previous years England average ≥ previous years England average | 2012/13 | 74.7 ^ | 86.1 | 62.1 | | 96.2 |
| 3.03xiii - Population vaccination coverage - PPV < previous years England average ≥ previous years England average | 2012/13 | 59.8 ^ | 69.1 | 55.3 | | 77.0 |
| 3.03xiv - Population vaccination coverage - Flu (aged 65+) < 75 ≥ 75 | 2012/13 | 66.5 ^ | 73.4 | 65.5 | | 80.8 |
| 3.03xv - Population vaccination coverage - Flu (at risk individuals) < 75 ≥ 75 | 2012/13 | 47.1 ^ | 51.3 | 44.2 | | 68.8 |
| 3.04 - People presenting with HIV at a late stage of infection < 25 25 to 50 ≥ 50 | 2010 - 12 | 38.8 | 48.3 | 80.0 | | 0.0 |
| 3.05i - Treatment completion for TB < 85 ≥ 85 | 2012 | 85.4 | 82.8 | 22.6 | | 100 |
| 3.05ii - Incidence of TB | 2010 - 12 | 33.3 | 15.1 | 112.3 | | 0.0 |
| 3.06 - NHS organisations with a board approved sustainable development management plan | 2013/14 | 42.9 | 41.6 | 0.0 | | 83.3 |

Healthcare and premature mortality

| | Period | Local value | Eng. value | Eng. worst | Range | Eng. best |
|--|-----------|-------------|------------|------------|-------|-----------|
| 4.01 - Infant mortality | 2010 - 12 | 5.5 | 4.1 | 7.5 | | 1.1 |
| 4.02 - Tooth decay in children aged 5 | 2011/12 | 0.81 | 0.94 | 2.10 | | 0.35 |
| 4.03 - Mortality rate from causes considered preventable (Persons) | 2011 - 13 | 205.3 | 183.9 | 319.7 | | 130.3 |
| 4.03 - Mortality rate from causes considered preventable (Male) | 2011 - 13 | 275.6 | 233.1 | 409.1 | | 166.5 |
| 4.03 - Mortality rate from causes considered preventable (Female) | 2011 - 13 | 141.1 | 138.0 | 235.2 | | 93.7 |
| 4.04i - Under 75 mortality rate from all cardiovascular diseases (Persons) | 2011 - 13 | 85.8 | 78.2 | 137.0 | | 52.1 |
| 4.04i - Under 75 mortality rate from all cardiovascular diseases (Male) | 2011 - 13 | 125.6 | 109.5 | 184.9 | | 75.0 |
| 4.04i - Under 75 mortality rate from all cardiovascular diseases (Female) | 2011 - 13 | 49.7 | 48.6 | 91.2 | | 29.9 |
| 4.04ii - Under 75 mortality rate from cardiovascular diseases considered preventable (Persons) | 2011 - 13 | 50.3 | 50.9 | 89.0 | | 30.7 |
| 4.04ii - Under 75 mortality rate from cardiovascular diseases considered preventable (Male) | 2011 - 13 | 78.5 | 76.7 | 130.9 | | 46.2 |
| 4.04ii - Under 75 mortality rate from cardiovascular diseases considered preventable (Female) | 2011 - 13 | 24.9 | 26.5 | 57.1 | | 14.5 |
| 4.05i - Under 75 mortality rate from cancer (Persons) | 2011 - 13 | 158.5 | 144.4 | 198.9 | | 104.0 |
| 4.05i - Under 75 mortality rate from cancer (Male) | 2011 - 13 | 186.5 | 160.9 | 230.7 | | 113.8 |
| 4.05i - Under 75 mortality rate from cancer (Female) | 2011 - 13 | 133.7 | 129.2 | 182.3 | | 95.5 |
| 4.05ii - Under 75 mortality rate from cancer considered preventable (Persons) | 2011 - 13 | 96.2 | 83.8 | 126.9 | | 52.7 |
| 4.05ii - Under 75 mortality rate from cancer considered preventable (Male) | 2011 - 13 | 112.1 | 91.3 | 148.1 | | 46.9 |
| 4.05ii - Under 75 mortality rate from cancer considered preventable (Female) | 2011 - 13 | 82.1 | 76.9 | 118.2 | | 55.6 |
| 4.06i - Under 75 mortality rate from liver disease (Persons) | 2011 - 13 | 23.3 | 17.9 | 43.4 | | 11.3 |
| 4.06i - Under 75 mortality rate from liver disease (Male) | 2011 - 13 | 34.5 | 23.6 | 58.9 | | 14.3 |

Note: ^ - Value estimated

www.phoutcomes.info

Healthcare and premature mortality continued

| | Period | Local value | Eng. value | Eng. worst | Range | Eng. best |
|--|---------------------|-------------|------------|------------|-------|-----------|
| 4.06i - Under 75 mortality rate from liver disease (Female) | 2011 - 13 | 13.1 | 12.5 | 27.7 | | 7.4 |
| 4.06ii - Under 75 mortality rate from liver disease considered preventable (Persons) | 2011 - 13 | 19.7 | 15.7 | 39.5 | | 9.6 |
| 4.06ii - Under 75 mortality rate from liver disease considered preventable (Male) | 2011 - 13 | 30.5 | 21.1 | 54.4 | | 12.4 |
| 4.06ii - Under 75 mortality rate from liver disease considered preventable (Female) | 2011 - 13 | 9.8 | 10.5 | 24.5 | | 6.4 |
| 4.07i - Under 75 mortality rate from respiratory disease (Persons) | 2011 - 13 | 45.7 | 33.2 | 78.1 | | 19.5 |
| 4.07i - Under 75 mortality rate from respiratory disease (Male) | 2011 - 13 | 59.8 | 39.1 | 94.6 | | 23.0 |
| 4.07i - Under 75 mortality rate from respiratory disease (Female) | 2011 - 13 | 33.1 | 27.6 | 67.1 | | 14.2 |
| 4.07ii - Under 75 mortality rate from respiratory disease considered preventable (Persons) | 2011 - 13 | 28.8 | 17.9 | 46.6 | | 7.6 |
| 4.07ii - Under 75 mortality rate from respiratory disease considered preventable (Male) | 2011 - 13 | 37.9 | 20.4 | 52.9 | | 10.6 |
| 4.07ii - Under 75 mortality rate from respiratory disease considered preventable (Female) | 2011 - 13 | 20.6 | 15.5 | 41.4 | | 7.6 |
| 4.08 - Mortality from communicable diseases (Persons) | 2011 - 13 | 63.5 | 62.2 | 93.8 | | 36.0 |
| 4.08 - Mortality from communicable diseases (Male) | 2011 - 13 | 71.9 | 72.1 | 117.0 | | 46.9 |
| 4.08 - Mortality from communicable diseases (Female) | 2011 - 13 | 56.7 | 56.2 | 91.4 | | 30.9 |
| 4.09 - Excess under 75 mortality rate in adults with serious mental illness | 2011/12 | 321.9 | 337.4 | 510.4 | | 124.7 |
| 4.10 - Suicide rate (Persons) | 2011 - 13 | 7.9 | 8.8 | 13.6 | | 4.5 |
| 4.10 - Suicide rate (Male) | 2011 - 13 | 12.9 | 13.8 | 21.9 | | 8.0 |
| 4.10 - Suicide rate (Female) | 2011 - 13 | - x | 4.0 | 6.6 | | 2.2 |
| 4.11 - Emergency readmissions within 30 days of discharge from hospital (Persons) | 2011/12 | 12.1 | 11.8 | 14.5 | | 8.8 |
| 4.11 - Emergency readmissions within 30 days of discharge from hospital (Male) | 2011/12 | 12.8 | 12.1 | 14.9 | | 8.7 |
| 4.11 - Emergency readmissions within 30 days of discharge from hospital (Female) | 2011/12 | 11.5 | 11.5 | 14.7 | | 8.3 |
| 4.12i - Preventable sight loss - age related macular degeneration (AMD) | 2012/13 | 92.7 | 104.4 | 31.7 | | 221.3 |
| 4.12ii - Preventable sight loss - glaucoma | 2012/13 | 14.1 | 12.5 | 2.8 | | 29.3 |
| 4.12iii - Preventable sight loss - diabetic eye disease | 2012/13 | 6.8 | 3.5 | 1.1 | | 14.0 |
| 4.12iv - Preventable sight loss - sight loss certifications | 2012/13 | 26.1 | 42.3 | 13.5 | | 79.8 |
| 4.13 - Health related quality of life for older people | 2012/13 | 0.709 | 0.726 | 0.636 | | 0.793 |
| 4.14i - Hip fractures in people aged 65 and over | 2012/13 | 450.6 | 568.1 | 808.4 | | 403.1 |
| 4.14ii - Hip fractures in people aged 65 and over - aged 65-79 | 2012/13 | 203.4 | 237.3 | 401.7 | | 121.8 |
| 4.14iii - Hip fractures in people aged 65 and over - aged 80+ | 2012/13 | 1168 | 1528 | 2150 | | 1108 |
| 4.15i - Excess Winter Deaths Index (Single year, all ages) | Aug 2011 - Jul 2012 | 22.1 | 16.1 | 30.7 | | 2.1 |
| 4.15ii - Excess Winter Deaths Index (single year, ages 85+) | Aug 2011 - Jul 2012 | 52.9 | 22.9 | 53.1 | | -7.6 |
| 4.15iii - Excess Winter Deaths Index (3 years, all ages) | Aug 2009 - Jul 2012 | 11.5 | 16.5 | 27.4 | | 6.4 |
| 4.15iv - Excess Winter Deaths Index (3 years, ages 85+) | Aug 2009 - Jul 2012 | 17.3 | 22.6 | 38.5 | | 11.3 |
| 4.16 - Estimated diagnosis rate for people with dementia | 2012/13 | | 48.7 | | | |

Note: x - Value Missing

www.phoutcomes.info

Tartan Rugs

Overarching indicators

| Indicator | Period | England | Bark & Dag | Barnet | Bexley | Brent | Bromley | Camden | C London | Croydon | Ealing | Enfield | Greenwich | Hackney | Ham & Fulh | Haringey | Harrow | Havering | Hillingdon | Hounslow | Islington | Kens & Chel | Kingston UT | Lambeth | Lewisham | Merton | Newham | Redbridge | Richmond | Southwark | Sutton | T Hamlets | Waltham For | Wandsworth | Westminster |
|---|-----------|---------|------------|--------|--------|-------|---------|--------|----------|---------|--------|---------|-----------|---------|------------|----------|--------|----------|------------|----------|-----------|-------------|-------------|---------|----------|--------|--------|-----------|----------|-----------|--------|-----------|-------------|------------|-------------|
| 0.1i Healthy life expectancy at birth (Male) | 2010 - 12 | 63.4 | 59.4 | 68.9 | 65.7 | 63.2 | 67.4 | 62.8 | - x | 63.2 | 62.6 | 64.4 | 62.1 | 58.9 | 60.9 | 59.2 | 63.6 | 64.5 | 64.1 | 61.3 | 55.5 | 66.7 | 64.6 | 63.1 | 62.5 | 62.3 | 58.8 | 66.0 | 70.0 | 60.3 | 65.1 | 52.5 | 62.7 | 62.8 | 67.2 |
| 0.1i Healthy life expectancy at birth (Female) | 2010 - 12 | 64.1 | 57.3 | 69.9 | 65.5 | 62.9 | 68.4 | 63.9 | - x | 65.4 | 60.1 | 61.9 | 63.3 | 57.8 | 66.1 | 60.6 | 67.1 | 66.9 | 64.1 | 64.1 | 60.4 | 67.5 | 65.8 | 62.2 | 60.1 | 65.6 | 56.4 | 62.9 | 70.7 | 62.5 | 65.1 | 57.2 | 57.9 | 62.6 | 64.8 |
| 0.1ii Life Expectancy at birth (Male) | 2010 - 12 | 79.2 | 77.6 | 81.4 | 80.3 | 79.9 | 81.0 | 80.5 | - x | 79.2 | 79.2 | 80.5 | 78.5 | 77.7 | 79.1 | 79.4 | 82.0 | 79.3 | 79.9 | 79.5 | 77.8 | 82.1 | 81.4 | 78.2 | 78.2 | 80.2 | 77.7 | 80.3 | 81.7 | 78.0 | 80.5 | 77.1 | 79.2 | 79.1 | 81.1 |
| 0.1ii Life Expectancy at birth (Female) | 2010 - 12 | 83.0 | 82.0 | 84.5 | 84.4 | 84.5 | 84.5 | 85.4 | - x | 83.2 | 84.2 | 84.0 | 82.2 | 82.8 | 83.3 | 83.8 | 85.6 | 83.8 | 83.5 | 83.3 | 83.2 | 85.8 | 84.8 | 83.0 | 82.6 | 84.2 | 82.6 | 84.0 | 85.9 | 83.1 | 84.0 | 82.0 | 83.4 | 83.2 | 85.1 |
| 0.1ii Life Expectancy at 65 (Male) | 2010 - 12 | 18.6 | 17.5 | 19.9 | 19.0 | 19.2 | 19.6 | 20.2 | - x | 18.5 | 18.9 | 19.4 | 17.6 | 18.1 | 18.8 | 19.2 | 20.9 | 18.6 | 18.8 | 18.6 | 17.7 | 20.8 | 19.6 | 18.0 | 17.8 | 19.1 | 17.7 | 19.2 | 19.7 | 17.9 | 19.1 | 17.0 | 18.7 | 18.1 | 20.6 |
| 0.1ii Life Expectancy at 65 (Female) | 2010 - 12 | 21.1 | 20.3 | 22.3 | 21.8 | 22.4 | 21.9 | 23.8 | - x | 21.2 | 21.7 | 21.8 | 20.5 | 21.0 | 21.5 | 21.9 | 23.4 | 21.8 | 21.5 | 21.6 | 21.2 | 23.2 | 22.1 | 21.3 | 20.9 | 22.0 | 20.8 | 21.7 | 23.4 | 21.4 | 21.6 | 20.2 | 21.6 | 20.9 | 23.0 |
| 0.2i Slope index of inequality in life expectancy at birth based on national deprivation deciles within England (Male) | 2010 - 12 | 9.2 | | | | | | | | | | | | | | | | | | | | | | | | | | | | | | | | | |
| 0.2i Slope index of inequality in life expectancy at birth based on national deprivation deciles within England (Female) | 2010 - 12 | 6.8 | | | | | | | | | | | | | | | | | | | | | | | | | | | | | | | | | |
| 0.2ii Number of upper tier local authorities for which the local slope index of inequality in life expectancy (as defined in 0.2iii) has decreased (Male) | 2010 - 12 | 73 | | | | | | | | | | | | | | | | | | | | | | | | | | | | | | | | | |
| 0.2ii Number of upper tier local authorities for which the local slope index of inequality in life expectancy (as defined in 0.2iii) has decreased (Female) | 2010 - 12 | 73 | | | | | | | | | | | | | | | | | | | | | | | | | | | | | | | | | |
| 0.2iii Slope index of inequality in life expectancy at birth within English local authorities, based on local deprivation deciles within each area (Male) | 2010 - 12 | - | 4.1 | 7.8 | 7.1 | 5.3 | 8.0 | 12.0 | - x | 9.1 | 5.8 | 8.2 | 5.4 | 4.4 | 7.8 | 7.7 | 6.8 | 7.4 | 6.6 | 6.0 | 3.9 | 12.4 | 5.8 | 5.0 | 6.6 | 8.5 | 7.4 | 6.3 | 6.8 | 7.1 | 7.5 | 6.9 | 6.0 | 8.2 | 12.2 |
| 0.2iii Slope index of inequality in life expectancy at birth within English local authorities, based on local deprivation deciles within each area (Female) | 2010 - 12 | - | 3.9 | 5.6 | 3.2 | 3.8 | 6.9 | 10.0 | - x | 7.7 | 4.1 | 4.6 | 5.6 | 3.4 | 5.4 | 3.4 | 4.2 | 4.6 | 4.7 | 5.1 | 1.3 | 6.3 | 3.7 | 2.8 | 6.6 | 4.9 | 6.6 | 2.4 | 3.9 | 7.3 | 4.8 | 3.3 | 6.6 | 5.2 | 8.1 |
| 0.2iv Gap in life expectancy at birth between each local authority and England as a whole (Male) | 2010 - 12 | 0.0 | -1.6 | 2.2 | 1.1 | 0.7 | 1.8 | 1.3 | - x | 0.0 | 0.0 | 1.3 | -0.7 | -1.5 | -0.1 | 0.2 | 2.8 | 0.1 | 0.7 | 0.3 | -1.4 | 2.9 | 2.2 | -1.0 | -1.0 | 1.0 | -1.5 | 1.1 | 2.5 | -1.2 | 1.3 | -2.1 | 0.0 | -0.1 | 1.9 |

Comparison with respect to England value / goal

Lower
Similar
Higher
Better
Similar
Worse
Not compared

Note: x - Value Missing

www.phoutcomes.info

Overarching indicators continued

| Indicator | | Period | England | Bark & Dag | Barnet | Bexley | Brent | Bromley | Camden | C London | Croydon | Ealing | Enfield | Greenwich | Hackney | Ham & Fulh | Haringey | Harrow | Havering | Hillingdon | Hounslow | Islington | Kens & Chel | Kingston uT | Lambeth | Lewisham | Merton | Newham | Redbridge | Richmond | Southwark | Sutton | T Hamlets | Waltham For | Wandsworth | Westminster |
|-----------|---|-----------|---------|------------|--------|--------|-------|---------|--------|----------|---------|--------|---------|-----------|---------|------------|----------|--------|----------|------------|----------|-----------|-------------|-------------|---------|----------|--------|--------|-----------|----------|-----------|--------|-----------|-------------|------------|-------------|
| 0.2iv | Gap in life expectancy at birth between each local authority and England as a whole (Female) | 2010 - 12 | 0.0 | -1.0 | 1.5 | 1.4 | 1.5 | 1.5 | 2.4 | - x | 0.2 | 1.2 | 1.0 | -0.8 | -0.2 | 0.3 | 0.8 | 2.6 | 0.8 | 0.5 | 0.3 | 0.2 | 2.8 | 1.8 | 0.0 | -0.4 | 1.2 | -0.4 | 1.0 | 2.9 | 0.1 | 1.0 | -1.0 | 0.4 | 0.2 | 2.1 |
| 0.2v | Slope index of inequality in healthy life expectancy at birth based on national deprivation deciles within England (Male) | 2010 - 12 | 19.4 | | | | | | | | | | | | | | | | | | | | | | | | | | | | | | | | | |
| 0.2v | Slope index of inequality in healthy life expectancy at birth based on national deprivation deciles within England (Female) | 2010 - 12 | 19.8 | | | | | | | | | | | | | | | | | | | | | | | | | | | | | | | | | |

Wider determinants of health

| | | | | | | | | | | | | | | | | | | | | | | | | | | | | | | | | | | | |
|---|---------|------|------|------|------|------|------|------|------|------|------|------|------|------|------|------|------|------|------|------|------|------|------|------|------|------|------|------|------|------|------|------|------|------|------|
| 1.01i Children in poverty (all dependent children under 20) | 2011 | 20.1 | 33.6 | 20.1 | 18.9 | 28.8 | 16.7 | 33.6 | 14.3 | 24.6 | 25.1 | 32.5 | 29.2 | 35.6 | 29.7 | 31.9 | 19.9 | 18.9 | 22.0 | 24.4 | 39.1 | 24.8 | 13.8 | 31.8 | 30.3 | 17.7 | 33.4 | 23.4 | 10.2 | 30.8 | 16.0 | 46.1 | 28.9 | 22.1 | 36.7 |
| 1.01ii Children in poverty (under 16s) | 2011 | 20.6 | 33.9 | 19.9 | 19.7 | 28.1 | 17.4 | 32.5 | 13.9 | 25.2 | 24.6 | 32.8 | 29.4 | 34.8 | 28.9 | 31.2 | 19.7 | 20.0 | 22.2 | 24.3 | 38.3 | 23.8 | 13.6 | 31.6 | 30.5 | 17.5 | 32.0 | 23.0 | 10.0 | 30.7 | 16.6 | 43.6 | 28.3 | 21.6 | 35.4 |
| 1.02i School Readiness: The percentage of children achieving a good level of development at the end of reception | 2012/13 | 51.7 | 45.7 | 59.6 | 64.1 | 55.6 | 61.0 | 47.1 | 63.6 | 46.0 | 56.3 | 48.9 | 69.0 | 56.9 | 52.6 | 50.4 | 44.7 | 58.6 | 41.3 | 40.3 | 43.6 | 48.4 | 56.8 | 46.0 | 67.9 | 46.0 | 55.3 | 59.7 | 42.6 | 59.6 | 40.8 | 45.9 | 55.8 | 53.9 | 49.6 |
| 1.02i School Readiness: The percentage of children with free school meal status achieving a good level of development at the end of reception | 2012/13 | 36.2 | 36.5 | 46.5 | 47.4 | 52.4 | 39.8 | 34.1 | 42.9 | 34.5 | 48.9 | 41.1 | 60.0 | 54.8 | 39.7 | 40.7 | 30.7 | 39.5 | 28.3 | 29.2 | 35.9 | 39.7 | 37.0 | 36.5 | 59.5 | 32.9 | 53.5 | 48.2 | 20.5 | 51.6 | 26.6 | 42.6 | 51.8 | 39.9 | 41.4 |
| 1.02ii School Readiness: The percentage of Year 1 pupils achieving the expected level in the phonics screening check | 2012/13 | 69.1 | 62.5 | 72.2 | 75.6 | 74.6 | 75.2 | 67.6 | - * | 72.0 | 71.6 | 66.1 | 76.3 | 72.2 | 75.6 | 66.8 | 77.6 | 68.6 | 70.8 | 72.6 | 69.6 | - * | 71.9 | 73.2 | 75.2 | 67.6 | 75.6 | 67.0 | 78.6 | 72.0 | 77.8 | 70.6 | 70.4 | 75.3 | 74.2 |
| 1.02ii School Readiness: The percentage of Year 1 pupils with free school meal status achieving the expected level in the phonics screening check | 2012/13 | 55.8 | 51.4 | 60.8 | 58.0 | 69.4 | 57.8 | 60.0 | - * | 62.2 | 64.5 | 60.7 | 68.0 | 65.7 | 67.1 | 60.0 | 66.2 | 58.0 | 59.5 | 62.0 | 62.3 | - * | 54.1 | 65.1 | 64.6 | 52.1 | 70.9 | 54.9 | 59.7 | 67.8 | 66.8 | 64.6 | 62.5 | 62.7 | 70.2 |
| 1.03 Pupil absence | 2012/13 | 5.26 | 4.77 | 5.06 | 4.49 | 4.95 | 4.76 | 5.21 | 3.64 | 4.79 | 4.66 | 5.10 | 4.54 | 4.54 | 5.00 | 5.03 | 4.89 | 5.35 | 4.92 | 4.84 | 5.17 | 5.19 | 4.50 | 4.62 | 4.67 | 4.92 | 4.69 | 4.84 | 4.47 | 4.74 | 4.74 | 4.78 | 4.86 | 4.82 | 4.58 |
| 1.04 First time entrants to the youth justice system | 2013 | 441 | 463 | 315 | 230 | 537 | 278 | 487 | - | 555 | 382 | 616 | 515 | 477 | 556 | 417 | 335 | 266 | 392 | 424 | 741 | 328 | 422 | 688 | 592 | 382 | 651 | 406 | 310 | 707 | 291 | 527 | 439 | 476 | 389 |
| 1.05 16-18 year olds not in education employment or training | 2013 | 5.3 | 5.8 | 2.3 | 4.2 | 3.0 | 5.8 | 4.3 | 2.9 | 3.0 | 3.3 | 4.2 | 6.5 | 3.2 | 3.2 | 3.5 | 1.8 | 4.3 | 3.5 | 4.1 | 5.0 | 5.1 | 4.2 | 2.7 | 3.5 | 4.6 | 4.0 | 3.4 | 4.5 | 2.9 | 4.0 | 4.6 | 3.3 | 3.5 | 3.8 |
| 1.06i Adults with a learning disability who live in stable and appropriate accommodation (Persons) | 2012/13 | 73.5 | 77.8 | 61.7 | 76.4 | 96.6 | 52.4 | 78.8 | 86.7 | 63.8 | 62.6 | 79.4 | 67.8 | 75.0 | 60.7 | 68.7 | 68.7 | 55.0 | 68.2 | 32.6 | 73.7 | 63.0 | 75.4 | 58.7 | 79.4 | 73.4 | 77.9 | 76.4 | 64.1 | 73.1 | 67.6 | 60.5 | 75.3 | 67.1 | 74.6 |

Comparison with respect to England value / goal

| | | | | | | |
|-------|---------|--------|--------|---------|-------|--------------|
| Lower | Similar | Higher | Better | Similar | Worse | Not compared |
|-------|---------|--------|--------|---------|-------|--------------|

Note: * - Disclosure control applied, x - Value Missing

Wider determinants of health continued

| Indicator | Period | England | Bark & Dag | Barnet | Bexley | Brent | Bromley | Camden | C London | Croydon | Ealing | Enfield | Greenwich | Hackney | Ham & Fulh | Haringey | Harrow | Havering | Hillingdon | Hounslow | Islington | Kens & Chel | Kingston uT | Lambeth | Lewisham | Merton | Newham | Redbridge | Richmond | Southwark | Sutton | T Hamlets | Waltham For | Wandsworth | Westminster |
|--|-----------------|---------|------------|--------|--------|-------|---------|--------|----------|---------|--------|---------|-----------|---------|------------|----------|--------|----------|------------|----------|-----------|-------------|-------------|---------|----------|--------|--------|-----------|----------|-----------|--------|-----------|-------------|------------|-------------|
| 1.06i Adults with a learning disability who live in stable and appropriate accommodation (Male) | 2012/13 | 73.2 | 75.7 | 60.8 | 74.8 | 97.9 | 51.0 | 80.4 | 85.7 | 63.7 | 65.3 | 78.3 | 68.4 | 73.2 | 60.5 | 64.0 | 64.8 | 55.9 | 67.1 | 32.2 | 67.8 | 66.9 | 76.5 | 57.2 | 76.3 | 74.9 | 74.8 | 63.4 | 62.4 | 71.5 | 67.3 | 61.4 | 74.5 | 60.3 | 74.7 |
| 1.06i Adults with a learning disability who live in stable and appropriate accommodation (Female) | 2012/13 | 74.0 | 80.5 | 62.8 | 78.6 | 94.7 | 54.6 | 76.7 | 87.5 | 63.8 | 58.4 | 81.1 | 67.0 | 77.8 | 60.8 | 75.7 | 73.4 | 53.8 | 70.1 | 33.3 | 81.1 | 57.5 | 73.8 | 60.4 | 83.5 | 71.0 | 82.7 | 89.4 | 66.7 | 75.8 | 67.9 | 59.2 | 76.4 | 76.4 | 74.6 |
| 1.06ii % of adults in contact with secondary mental health services who live in stable and appropriate accommodation (Persons) | 2012/13 | 58.5 | 91.6 | 71.1 | 70.2 | 82.1 | 73.3 | 74.9 | - * | 77.5 | 83.9 | 71.1 | 68.7 | 83.7 | 87.5 | 68.0 | 77.8 | 92.7 | 81.3 | 85.1 | 78.3 | 84.4 | 81.3 | 69.5 | 73.8 | 76.9 | 93.6 | 85.9 | 89.2 | 70.0 | 85.2 | 86.4 | 86.9 | 83.5 | 80.2 |
| 1.06ii % of adults in contact with secondary mental health services who live in stable and appropriate accommodation (Male) | 2012/13 | 57.3 | 90.6 | 71.3 | 67.9 | 78.3 | 73.1 | 74.8 | - * | 76.3 | 80.6 | 67.8 | 68.1 | 85.3 | 85.7 | 66.2 | 74.6 | 90.2 | 77.8 | 82.1 | 77.8 | 83.4 | 80.9 | 67.3 | 73.6 | 78.3 | 92.7 | 84.1 | 89.9 | 69.4 | 84.1 | 85.6 | 85.2 | 80.8 | 77.0 |
| 1.06ii % of adults in contact with secondary mental health services who live in stable and appropriate accommodation (Female) | 2012/13 | 59.8 | 92.7 | 70.7 | 73.3 | 88.4 | 73.6 | 75.1 | - * | 78.7 | 88.1 | 75.8 | 69.6 | 81.0 | 89.8 | 70.3 | 82.4 | 95.6 | 85.1 | 88.6 | 78.9 | 85.8 | 81.8 | 73.1 | 74.2 | 75.3 | 94.8 | 88.3 | 88.6 | 70.9 | 86.3 | 87.6 | 89.7 | 87.1 | 85.3 |
| 1.07 People in prison who have a mental illness or a significant mental illness | 2012/13 | 4.35 | | | | | | | | | | | | | | | | | | | | | | | | | | | | | | | | | |
| 1.08i Gap in the employment rate between those with a long-term health condition and the overall employment rate | 2012 | 7.1 | 17.3 | 2.0 | 3.0 | 14.5 | -0.7 | 10.6 | - | 10.2 | 8.2 | 8.6 | 8.8 | 11.8 | 9.6 | 10.9 | 5.5 | 3.2 | 2.0 | 7.3 | 7.1 | 2.0 | 3.0 | 9.0 | 21.7 | 5.0 | 17.7 | 6.6 | 13.2 | 12.4 | 9.8 | 15.1 | 4.2 | 9.0 | 19.2 |
| 1.08ii Gap in the employment rate between those with a learning disability and the overall employment rate | 2013/14 | 65.1 | 56.5 | 63.1 | 49.1 | 52.1 | 66.2 | 58.2 | - * | 67.8 | 57.9 | 48.9 | 57.8 | 59.2 | - * | 63.2 | 49.6 | 65.8 | 69.6 | 65.2 | 57.8 | 50.4 | 62.6 | 75.7 | 63.9 | 64.5 | 59.1 | 52.1 | 64.5 | 62.3 | 75.4 | 58.4 | 58.3 | 67.2 | 60.9 |
| 1.08iii Gap in the employment rate for those in contact with secondary mental health services and the overall employment rate | 2012/13 | 62.3 | 59.9 | 62.9 | 66.5 | 59.0 | 67.4 | 63.0 | - * | 63.5 | 58.5 | 62.7 | 63.1 | 58.3 | 62.2 | 62.9 | 64.6 | 63.6 | 60.5 | 62.2 | 62.0 | 59.5 | 57.6 | 68.4 | 65.2 | 63.0 | 55.1 | 60.9 | 65.3 | 65.0 | 64.8 | 55.1 | 63.6 | 66.5 | 58.7 |
| 1.09i Sickness absence - The percentage of employees who had at least one day off in the previous week | 2010 - 12 | 2.5 | 3.3 | 1.3 | 4.6 | 1.3 | 2.9 | 2.6 | - | 3.1 | 3.2 | 2.0 | 2.5 | 2.8 | 2.3 | 2.5 | 1.1 | 3.1 | 2.4 | 3.1 | 3.3 | 2.0 | 3.7 | 2.2 | 3.9 | 2.9 | 2.0 | 1.6 | 2.6 | 1.9 | 2.9 | 2.0 | 1.5 | 2.1 | 3.2 |
| 1.09ii Sickness absence - The percent of working days lost due to sickness absence | 2010 - 12 | 1.6 | 1.9 | 0.6 | 2.3 | 0.4 | 2.0 | 1.4 | - | 1.6 | 2.0 | 0.8 | 1.5 | 1.0 | 1.5 | 0.9 | 0.6 | 1.5 | 1.6 | 1.4 | 1.1 | 1.0 | 2.1 | 0.9 | 2.2 | 1.6 | 1.1 | 1.0 | 1.7 | 0.7 | 1.6 | 1.1 | 0.6 | 0.8 | 1.2 |
| 1.10 Killed and seriously injured (KSI) casualties on England's roads | 2011 - 13 | 39.7 | 24.7 | 35.2 | 19.2 | 25.6 | 25.6 | 47.3 | 732.1 | 25.9 | 23.0 | 26.9 | 25.0 | 44.7 | 38.9 | 37.5 | 16.6 | 28.2 | 25.6 | 27.0 | 46.3 | 51.3 | 23.4 | 48.7 | 31.7 | 23.6 | 22.1 | 25.8 | 29.8 | 37.5 | 20.3 | 45.4 | 24.2 | 34.6 | 78.9 |
| 1.11 Domestic Abuse | 2012/13 | 18.8 | 18.6 | 18.6 | 18.6 | 18.6 | 18.6 | 18.6 | 15.8 | 18.6 | 18.6 | 18.6 | 18.6 | 18.6 | 18.6 | 18.6 | 18.6 | 18.6 | 18.6 | 18.6 | 18.6 | 18.6 | 18.6 | 18.6 | 18.6 | 18.6 | 18.6 | 18.6 | 18.6 | 18.6 | 18.6 | 18.6 | 18.6 | 18.6 | 18.6 |
| 1.12i Violent crime (including sexual violence) - hospital admissions for violence | 2010/11 - 12/13 | 57.6 | 74.3 | 37.6 | 35.0 | 53.1 | 31.7 | 57.4 | 43.1 | 55.9 | 70.7 | 39.9 | 51.8 | 72.9 | 85.1 | 64.3 | 33.4 | 49.2 | 55.2 | 58.0 | 71.8 | 52.4 | 17.4 | 86.9 | 70.0 | 51.7 | 97.0 | 61.5 | 23.3 | 81.0 | 39.9 | 64.7 | 96.0 | 50.0 | 54.6 |

Comparison with respect to England value / goal

Lower
Similar
Higher
Better
Similar
Worse
Not compared

Note: * - Disclosure control applied

www.phoutcomes.info

Wider determinants of health continued

| Indicator | Period | England | Bark & Dag | Barnet | Bexley | Brent | Bromley | Camden | C London | Croydon | Ealing | Enfield | Greenwich | Hackney | Ham & Fulh | Haringey | Harrow | Havering | Hillingdon | Hounslow | Islington | Kens & Chel | Kingston uT | Lambeth | Lewisham | Merton | Newham | Redbridge | Richmond | Southwark | Sutton | T Hamlets | Waltham For | Wandsworth | Westminster |
|--|---------------------|---------|------------|--------|--------|-------|---------|--------|----------|---------|--------|---------|-----------|---------|------------|----------|--------|----------|------------|----------|-----------|-------------|-------------|---------|----------|--------|--------|-----------|----------|-----------|--------|-----------|-------------|------------|-------------|
| 1.12ii Violent crime (including sexual violence) - violence offences per 1,000 population | 2013/14 | 11.1 | 19.3 | 10.5 | 10.2 | 16.7 | 11.6 | 16.7 | 79.9 | 15.3 | 15.4 | 12.7 | 17.6 | 20.1 | 17.2 | 16.1 | 11.3 | 11.9 | 15.3 | 17.0 | 19.3 | 14.1 | 10.4 | 19.3 | 18.6 | 10.4 | 18.8 | 13.7 | 8.4 | 18.3 | 11.2 | 21.2 | 17.4 | 11.5 | 26.2 |
| 1.12iii - Violent crime (including sexual violence) - Rate of sexual offences per 1,000 population | 2013/14 | 1.01 | 1.41 | 0.84 | 0.99 | 1.07 | 0.89 | 1.33 | 6.58 | 1.37 | 1.07 | 1.03 | 1.23 | 1.47 | 1.38 | 1.22 | 0.81 | 0.82 | 1.02 | 1.13 | 1.42 | 1.29 | 0.80 | 1.65 | 1.55 | 0.99 | 1.70 | 0.94 | 0.60 | 1.53 | 1.05 | 1.48 | 1.20 | 1.06 | 2.39 |
| 1.13i Re-offending levels - percentage of offenders who re-offend | 2011 | 26.9 | 28.5 | 23.6 | 22.1 | 28.4 | 24.6 | 29.8 | 25.0 | 27.9 | 26.1 | 25.5 | 26.2 | 29.2 | 31.1 | 29.1 | 25.2 | 22.7 | 24.9 | 27.2 | 31.7 | 26.6 | 23.3 | 27.9 | 29.0 | 24.9 | 27.1 | 28.2 | 24.6 | 26.2 | 23.0 | 28.3 | 27.2 | 25.4 | 23.8 |
| 1.13ii Re-offending levels - average number of re-offences per offender | 2011 | 0.78 | 0.75 | 0.63 | 0.57 | 0.73 | 0.63 | 0.97 | 0.68 | 0.80 | 0.72 | 0.67 | 0.72 | 0.76 | 1.00 | 0.77 | 0.63 | 0.63 | 0.66 | 0.77 | 0.91 | 0.80 | 0.70 | 0.73 | 0.75 | 0.65 | 0.74 | 0.84 | 0.68 | 0.67 | 0.59 | 0.77 | 0.70 | 0.69 | 0.72 |
| 1.14i The rate of complaints about noise | 2012/13 | 7.5 | 26.6 | 6.6 | 5.8 | 6.6 | 9.9 | 21.5 | 149.1 | 10.5 | 2.8 | 10.1 | 11.6 | 20.0 | 7.0 | 32.2 | 7.9 | 5.2 | 6.7 | 16.5 | 21.0 | 63.7 | 9.8 | 29.8 | 18.0 | 9.7 | 23.2 | 16.6 | 6.9 | 23.7 | 9.4 | 23.9 | 31.1 | 13.2 | 80.4 |
| 1.14ii The percentage of the population exposed to road, rail and air transport noise of 65dB(A) or more, during the daytime | 2011 | 5.2 | 7.8 | 13.6 | 7.8 | 11.3 | 8.5 | 17.5 | 28.5 | 10.5 | 9.0 | 9.3 | 8.4 | 14.3 | 14.0 | 11.1 | 8.4 | 5.0 | 6.0 | 17.9 | 16.8 | 20.8 | 11.1 | 15.8 | 10.7 | 9.5 | 9.6 | 9.8 | 12.4 | 14.3 | 5.4 | 15.1 | 8.6 | 13.3 | 19.0 |
| 1.14iii The percentage of the population exposed to road, rail and air transport noise of 55 dB(A) or more during the night-time | 2011 | 8.0 | 11.2 | 17.4 | 10.4 | 14.7 | 11.1 | 20.8 | 28.9 | 13.9 | 11.7 | 13.1 | 11.4 | 17.5 | 17.0 | 13.8 | 10.3 | 7.1 | 10.6 | 42.4 | 20.7 | 23.4 | 14.2 | 19.6 | 14.3 | 12.0 | 12.5 | 13.3 | 16.8 | 17.2 | 6.8 | 18.2 | 11.8 | 16.5 | 21.9 |
| 1.15i Statutory homelessness - homelessness acceptances | 2013/14 | 2.3 | 11.7 | 4.7 | 4.4 | 6.5 | 3.7 | 0.8 | 2.4 | 5.1 | 4.4 | 5.0 | 2.3 | 8.7 | 4.8 | 7.2 | 2.1 | 1.6 | 2.9 | 6.3 | 4.1 | 6.9 | 3.0 | 5.3 | 5.9 | 1.2 | 12.5 | 4.3 | 3.4 | 4.3 | 2.4 | 5.1 | 8.1 | 5.4 | 6.5 |
| 1.15ii Statutory homelessness - households in temporary accommodation | 2013/14 | 2.6 | 19.0 | 16.9 | 5.7 | 29.7 | 6.1 | 5.3 | 1.6 | 16.2 | 15.1 | 17.8 | 2.8 | 16.8 | 14.1 | 27.2 | 4.8 | 6.3 | 5.3 | 11.0 | 10.3 | 22.3 | 7.2 | 11.4 | 11.9 | 1.3 | 27.4 | 19.8 | 2.9 | 6.1 | 2.8 | 17.7 | 14.7 | 5.8 | 20.7 |
| 1.16 Utilisation of outdoor space for exercise/health reasons | Mar 2013 - Feb 2014 | 17.1 | 7.8 | 20.1 | 11.0 | 15.8 | 13.6 | 10.2 | - x | 3.1 | 11.4 | 13.8 | 13.7 | 15.9 | 19.9 | 24.6 | 16.6 | 0.3 | 5.5 | 5.7 | 12.0 | 18.8 | 17.1 | 12.4 | 8.7 | 15.0 | 5.8 | 7.7 | 22.7 | 9.6 | 20.2 | 4.4 | 13.6 | 20.4 | 15.0 |
| 1.17 Fuel Poverty | 2012 | 10.4 | 10.1 | 9.7 | 7.6 | 11.6 | 7.1 | 8.8 | 2.4 | 8.8 | 10.8 | 8.8 | 8.3 | 8.1 | 9.2 | 10.1 | 11.7 | 6.9 | 9.1 | 10.5 | 7.4 | 8.8 | 8.9 | 7.5 | 8.0 | 8.6 | 13.8 | 10.8 | 7.6 | 6.4 | 7.4 | 7.3 | 11.0 | 7.0 | 8.4 |
| 1.18i Social Isolation: % of adult social care users who have as much social contact as they would like | 2012/13 | 43.2 | 38.4 | 39.8 | 43.0 | 38.7 | 40.6 | 39.4 | - x | 40.5 | 40.5 | 40.5 | 38.2 | 43.1 | 33.9 | 39.7 | 37.6 | 38.5 | 35.5 | 32.7 | 31.9 | 38.8 | 40.7 | 39.8 | 40.0 | 32.8 | 44.3 | 50.0 | 45.9 | 40.1 | 46.6 | 40.1 | 39.7 | 44.1 | 41.2 |
| 1.18ii Social Isolation: % of adult carers who have as much social contact as they would like | 2012/13 | 41.3 | 36.7 | 35.8 | 38.1 | 23.9 | 36.0 | 40.9 | 60.9 | 41.4 | 29.1 | 43.9 | 36.3 | 27.4 | 25.8 | 27.7 | 48.7 | 47.8 | 34.0 | 31.1 | 27.3 | 39.4 | 35.8 | 39.4 | 36.7 | 40.2 | 36.2 | 48.2 | 39.0 | 28.6 | 32.4 | 29.8 | 31.1 | 38.8 | 29.7 |
| 1.19i Older people's perception of community safety - safe in local area during the day | 2012/13 | 97.5 | | | | | | | | | | | | | | | | | | | | | | | | | | | | | | | | | |
| 1.19ii Older people's perception of community safety - safe in local area after dark | 2012/13 | 61.9 | | | | | | | | | | | | | | | | | | | | | | | | | | | | | | | | | |

Comparison with respect to England value / goal

Lower Similar Higher

Better Similar Worse

Not compared

Note: ^ - Value estimated, x - Value Missing, \$ - Data quality note

Wider determinants of health continued

| Indicator | Period | England | Bark & Dag | Barnet | Bexley | Brent | Bromley | Camden | C London | Croydon | Ealing | Enfield | Greenwich | Hackney | Ham & Fulh | Haringey | Harrow | Havering | Hillingdon | Hounslow | Islington | Kens & Chel | Kingston uT | Lambeth | Lewisham | Merton | Newham | Redbridge | Richmond | Southwark | Sutton | T Hamlets | Waltham For | Wandsworth | Westminster |
|---|---------|---------|------------|--------|--------|-------|---------|--------|----------|---------|--------|---------|-----------|---------|------------|----------|--------|----------|------------|----------|-----------|-------------|-------------|---------|----------|--------|--------|-----------|----------|-----------|--------|-----------|-------------|------------|-------------|
| 1.19iii Older people's perception of community safety - safe in own home at night | 2012/13 | 94.3 | | | | | | | | | | | | | | | | | | | | | | | | | | | | | | | | | |

Health improvement

| | | | | | | | | | | | | | | | | | | | | | | | | | | | | | | | | | | | | | |
|---------|---|---------|-------|-------|------|-------|-------|-------|------|-------|-------|-------|------|-------|--------|-------|------|-------|-------|-------|-------|------|-------|------|-------|-------|-------|-------|-------|-------|-------|-------|------|-------|-------|------|-----|
| 2.01 | Low birth weight of term babies | 2012 | 2.8 | 3.7 | 2.9 | 2.3 | 4.0 | 2.3 | 2.4 | - * | 3.1 | 3.1 | 2.9 | 2.9 | 3.0 * | 2.8 | 2.9 | 4.2 | 2.5 | 2.9 | 3.3 | 2.6 | 2.3 | 2.9 | 2.7 | 2.7 | 2.2 | 4.3 | 4.0 | 1.6 | 2.7 | 2.9 | 5.0 | 3.9 | 2.9 | 3.1 | |
| 2.02i | Breastfeeding - Breastfeeding initiation | 2013/14 | 73.9 | - x | 89.3 | - x | 86.4 | - x | - x | 95.5 | - x | 89.2 | 78.7 | - x | 91.8 | 89.4 | 82.9 | 84.8 | 73.3 | 82.3 | 91.0 | 86.1 | 91.3 | 88.9 | 90.1 | 84.9 | - x | - x | - x | 92.5 | 88.1 | - x | - x | - x | 93.0 | - x | |
| 2.02ii | Breastfeeding - Breastfeeding prevalence at 6-8 weeks after birth | 2013/14 | - x | - x | - x | - x | - x | - x | - x | 82.2 | 70.2 | - x | - x | - x | - x | - x | - x | - x | - x | 61.9 | - x | - x | - x | 76.5 | - x | - x | - x | - x | - x | - x | - x | - x | - x | - x | - x | 77.4 | - y |
| 2.03 | Smoking status at time of delivery | 2013/14 | 12.0 | 10.0 | 4.4 | 10.4 | 3.2 | 5.9 | 5.5 | 4.9 | 7.3 | 3.3 | 5.5 | 8.8 | 4.9 | 3.1 | - x | 4.6 | 11.4 | 8.0 | 3.5 | - x | 2.0 | 3.7 | 4.4 | 5.9 | 4.9 | 2.5 | 4.1 | 1.9 | 3.8 | 6.1 | 3.2 | 4.4 | 4.6 | 1.9 | |
| 2.04 | Under 18 conceptions | 2012 | 27.7 | 35.4 | 14.7 | 25.8 | 19.6 | 24.2 | 18.1 | - * | 28.6 | 22.4 | 26.4 | 34.7 | 28.8 * | 25.6 | 33.1 | 14.2 | 26.4 | 27.7 | 30.4 | 30.1 | 17.7 | 20.0 | 33.2 | 42.0 | 25.5 | 24.1 | 16.2 | 19.9 | 31.8 | 25.8 | 24.3 | 29.9 | 25.5 | 21.2 | |
| 2.04 | Under 18 conceptions: conceptions in those aged under 16 | 2012 | 5.6 | 5.3 | 2.6 | 4.0 | 2.8 | 6.5 | - * | - * | 5.6 | 5.2 | 6.3 | 5.2 | 2.9 * | 2.7 | 4.8 | 2.1 | 6.6 | 4.2 | 6.3 | 3.3 | - * | 5.2 | 7.1 | 5.3 | 3.3 | 3.9 | 2.0 | 2.8 | 4.7 | 3.4 | 5.4 | 5.8 | 4.2 | 5.3 | |
| 2.06i | Excess weight in 4-5 and 10-11 year olds - 4-5 year olds | 2012/13 | 22.2 | 25.8 | 23.6 | 26.8 | 22.4 | 21.1 | 20.9 | - * | 23.8 | 22.4 | 26.2 | 26.7 | 26.3 | 25.2 | 22.7 | 21.2 | 20.9 | 21.4 | 23.1 | 23.1 | 20.2 | 16.1 | 23.5 | 25.0 | 21.1 | 24.8 | 20.7 | 16.3 | 26.7 | 20.0 | 23.6 | 21.0 | 22.0 | 23.6 | |
| 2.06ii | Excess weight in 4-5 and 10-11 year olds - 10-11 year olds | 2012/13 | 33.3 | 39.8 | 33.6 | 39.7 | 39.8 | 32.0 | 35.5 | - * | 38.2 | 37.9 | 39.1 | 39.2 | 41.3 | 36.3 | 39.4 | 34.2 | 35.1 | 34.6 | 39.4 | 36.4 | 33.2 | 30.3 | 39.3 | 38.3 | 35.0 | 42.0 | 36.3 | 26.1 | 44.2 | 33.0 | 41.4 | 38.0 | 35.2 | 39.4 | |
| 2.07i | Hospital admissions caused by unintentional and deliberate injuries in children (aged 0-14 years) | 2012/13 | 103.8 | 68.2 | 69.3 | 85.1 | 85.6 | 61.7 | 65.0 | 119.9 | 96.1 | 91.3 | 75.1 | 90.3 | 105.9 | 103.2 | 69.0 | 89.3 | 76.7 | 85.9 | 76.9 | 86.4 | 87.1 | 75.9 | 100.3 | 101.6 | 83.6 | 72.8 | 68.0 | 93.0 | 108.6 | 103.6 | 81.5 | 81.0 | 100.9 | 80.4 | |
| 2.07i | Hospital admissions caused by unintentional and deliberate injuries in children (aged 0-4 years) | 2012/13 | 134.7 | 80.8 | 80.7 | 107.9 | 117.2 | 78.4 | 76.0 | - * | 116.6 | 115.4 | 96.8 | 129.2 | 147.3 | 113.0 | 78.5 | 126.6 | 100.5 | 101.8 | 91.7 | 93.7 | 108.9 | 96.5 | 119.1 | 121.4 | 102.4 | 85.3 | 89.4 | 111.2 | 122.5 | 133.3 | 98.6 | 105.5 | 116.9 | 94.6 | |
| 2.07ii | Hospital admissions caused by unintentional and deliberate injuries in young people (aged 15-24) | 2012/13 | 130.7 | 111.1 | 86.9 | 85.9 | 77.8 | 117.4 | 72.3 | - * | 118.8 | 125.2 | 74.3 | 85.6 | 99.8 | 128.7 | 91.7 | 86.9 | 100.8 | 102.5 | 125.3 | 86.4 | 101.7 | 63.8 | 110.4 | 107.8 | 110.5 | 103.6 | 101.8 | 104.1 | 104.4 | 127.5 | 86.9 | 140.3 | 109.1 | 85.8 | |
| 2.08 | Emotional well-being of looked after children | 2012/13 | 14.0 | 13.6 | 13.0 | 13.9 | 20.2 | 13.5 | 14.5 | - * | 12.6 | 13.3 | 13.4 | 12.8 | 14.9 | 11.5 | 14.1 | 15.8 | 14.6 | 11.6 | 13.5 | 14.2 | 13.3 | 15.4 | 17.3 | 13.4 | 14.5 | 9.4 | 11.9 | 13.1 | 11.0 | 17.6 | 12.7 | 14.3 | 14.4 | 13.4 | |
| 2.09ii | Smoking prevalence age 15 years - regular smokers | 2013 | 8 | | | | | | | | | | | | | | | | | | | | | | | | | | | | | | | | | | |
| 2.09iii | Smoking prevalence age 15 years - occasional smokers | 2013 | 10 | | | | | | | | | | | | | | | | | | | | | | | | | | | | | | | | | | |
| 2.12 | Excess Weight in Adults | 2012 | 63.8 | 63.5 | 55.6 | 66.1 | 54.3 | 65.0 | 50.1 | 61.9 | 62.1 | 57.3 | 64.2 | 64.4 | 48.7 | 49.7 | 59.0 | 59.0 | 63.3 | 67.2 | 62.8 | 53.6 | 45.9 | 55.1 | 51.8 | 61.2 | 58.3 | 56.8 | 55.4 | 47.6 | 56.3 | 62.5 | 47.2 | 54.6 | 52.2 | 52.6 | |

Comparison with respect to England value / goal

Lower
Similar
Higher
Better
Similar
Worse
Not compared

Note: * - Disclosure control applied, x - Value Missing, \$ - Data quality note

Health improvement continued

| Indicator | Period | England | Bark & Dag | Barnet | Bexley | Brent | Bromley | Camden | C London | Croydon | Ealing | Enfield | Greenwich | Hackney | Ham & Fulh | Haringey | Harrow | Havering | Hillingdon | Hounslow | Islington | Kens & Chel | Kingston uT | Lambeth | Lewisham | Merton | Newham | Redbridge | Richmond | Southwark | Sutton | T Hamlets | Waltham For | Wandsworth | Westminster |
|--|---------|---------|------------|--------|--------|--------|---------|--------|----------|---------|--------|---------|-----------|---------|------------|----------|--------|----------|------------|----------|-----------|-------------|-------------|---------|----------|--------|--------|-----------|----------|-----------|--------|-----------|-------------|------------|-------------|
| 2.13i Percentage of physically active and inactive adults - active adults | 2013 | 55.6 | 44.5 | 53.9 | 51.9 | 47.3 | 58.1 | 57.4 | 50.1 | 55.5 | 48.7 | 50.7 | 53.4 | 59.3 | 63.2 | 58.1 | 50.7 | 48.6 | 55.4 | 52.6 | 59.4 | 55.8 | 61.5 | 66.3 | 57.8 | 62.0 | 43.9 | 50.1 | 65.6 | 56.5 | 58.4 | 53.4 | 57.9 | 62.2 | 58.6 |
| 2.13ii Percentage of active and inactive adults - inactive adults | 2013 | 28.9 | 38.8 | 26.6 | 33.5 | 34.8 | 25.6 | 27.5 | 22.0 | 28.3 | 32.6 | 37.0 | 31.2 | 26.6 | 25.4 | 27.3 | 30.5 | 34.0 | 30.7 | 29.2 | 25.6 | 29.7 | 22.7 | 21.2 | 25.0 | 24.2 | 39.2 | 29.3 | 16.3 | 27.0 | 26.5 | 33.6 | 27.2 | 19.4 | 26.1 |
| 2.14 Smoking Prevalence | 2013 | 18.4 | 23.1 | 15.0 | 18.2 | 16.9 | 16.0 | 19.5 | - x | 17.0 | 14.8 | 15.8 | 16.6 | 20.8 | 21.4 | 18.5 | 12.8 | 18.9 | 16.2 | 13.2 | 21.7 | 17.8 | 16.8 | 19.9 | 20.6 | 13.9 | 18.8 | 13.5 | 11.4 | 20.7 | 15.6 | 19.3 | 18.0 | 16.6 | 18.5 |
| 2.14 Smoking prevalence - routine & manual | 2013 | 28.6 | 29.7 | 28.1 | 26.7 | 24.6 | 33.7 | 30.2 | - x | 22.3 | 21.4 | 22.4 | 22.1 | 22.5 | 34.9 | 25.0 | 17.6 | 28.3 | 21.0 | 21.4 | 28.0 | 23.9 | 21.6 | 26.6 | 30.7 | 16.5 | 27.7 | 23.3 | 20.9 | 29.3 | 22.3 | 21.6 | 25.5 | 25.8 | 25.3 |
| 2.15i Successful completion of drug treatment - opiate users | 2013 | 7.8 | 14.8 | 8.6 | 11.1 | 10.7 | 10.9 | 8.7 | 8.9 * | 8.8 | 12.5 | 10.0 | 11.9 | 8.9 * | 9.5 | 9.3 | 11.5 | 11.6 | 10.9 | 5.6 | 6.5 | 10.1 | 6.3 | 8.2 | 11.6 | 11.1 | 8.0 | 8.0 | 11.6 | 6.0 | 11.7 | 4.2 | 11.3 | 7.0 | 7.6 |
| 2.15ii Successful completion of drug treatment - non-opiate users | 2013 | 37.7 | 44.9 | 20.4 | 41.0 | 42.8 | 44.0 | 36.4 | 31.1 * | 23.8 | 45.5 | 47.2 | 43.1 | 31.1 * | 31.3 | 35.2 | 41.4 | 39.9 | 39.7 | 20.8 | 34.1 | 29.9 | 23.3 | 35.2 | 50.1 | 43.2 | 37.2 | 60.2 | 42.2 | 34.2 | 51.2 | 35.3 | 42.1 | 29.4 | 29.6 |
| 2.16 People entering prison with substance dependence issues who are previously not known to community treatment | 2012/13 | 46.9 | 49.1 | 55.4 | 69.8 | 54.4 | 50.0 | 55.0 | - | 53.8 | 54.7 | 63.4 | 61.1 | 57.5 | 51.1 | 60.9 | 58.1 | 53.5 | 54.8 | 57.8 | 63.2 | 56.3 | 48.3 | 61.9 | 61.9 | 50.0 | 51.4 | 60.2 | 55.0 | 58.6 | 36.1 | 50.6 | 65.1 | 62.1 | 56.1 |
| 2.17 Recorded diabetes | 2012/13 | 6.01 ^ | 6.83 ^ | 5.90 ^ | 6.71 ^ | 7.84 ^ | 5.17 ^ | 4.01 ^ | - x | 6.39 ^ | 6.81 ^ | 6.83 ^ | 5.77 ^ | 5.48 ^ | 4.31 ^ | 5.72 ^ | 8.18 ^ | 5.73 ^ | 6.43 ^ | 6.28 ^ | 4.90 ^ | 4.26 ^ | 4.80 ^ | 4.71 ^ | 5.67 ^ | 5.37 ^ | 7.15 ^ | 7.53 ^ | 3.69 ^ | 4.94 ^ | 5.71 ^ | 6.34 ^ | 6.26 ^ | 4.25 ^ | 4.33 ^ |
| 2.18 Alcohol related admissions to hospital (Persons) | 2012/13 | 637 | 552 | 507 | 563 | 518 | 506 | 650 | 556 | 526 | 550 | 546 | 593 | 644 | 631 | 653 | 462 | 442 | 597 | 547 | 849 | 426 | 386 | 641 | 614 | 502 | 620 | 523 | 431 | 641 | 515 | 634 | 615 | 529 | 552 |
| 2.18 Alcohol related admissions to hospital (Male) | 2012/13 | 829 | 797 | 649 | 698 | 756 | 573 | 868 | 544 | 714 | 772 | 670 | 720 | 931 | 935 | 843 | 603 | 619 | 805 | 752 | 1201 | 595 | 528 | 955 | 895 | 697 | 895 | 772 | 574 | 945 | 701 | 924 | 898 | 746 | 785 |
| 2.18 Alcohol related admissions to hospital (Female) | 2012/13 | 465 | 343 | 394 | 455 | 302 | 456 | 455 | 552 | 368 | 347 | 447 | 487 | 382 | 379 | 488 | 341 | 294 | 412 | 360 | 541 | 276 | 269 | 358 | 371 | 334 | 364 | 299 | 309 | 374 | 356 | 347 | 360 | 349 | 329 |
| 2.19 Cancer diagnosed at early stage (Experimental Statistics) | 2012 | 41.6 | 42.4 | - x | 41.2 | - x | - x | 39.5 | 46.2 | - x | - x | 40.0 | 40.5 | 41.9 | - x | 40.7 | - x | 48.2 | - x | - x | 38.2 | - x | - x | 42.6 | 39.9 | 36.0 | 35.6 | 42.2 | - x | 39.1 | - x | 35.7 | - x | - x | - x |
| 2.20i Cancer screening coverage - breast cancer | 2014 | 75.9 | 71.2 | 71.2 | 78.2 | 68.6 | 77.0 | 61.2 | 70.8 | 66.7 | 69.1 | 73.9 | 70.3 | 61.0 | 61.4 | 67.6 | 75.6 | 79.0 | 71.3 | 69.0 | 57.4 | 59.1 | 64.2 | 63.1 | 65.0 | 66.2 | 67.4 | 73.9 | 70.7 | 64.1 | 73.0 | 61.5 | 71.3 | 64.5 | 60.6 |
| 2.20ii Cancer screening coverage - cervical cancer | 2014 | 74.2 | 72.4 | 68.8 | 78.0 | 68.6 | 77.7 | 63.5 | 65.1 | 72.5 | 67.3 | 74.5 | 72.7 | 71.2 | 62.1 | 71.7 | 66.4 | 77.8 | 69.0 | 67.7 | 69.7 | 59.5 | 70.0 | 72.1 | 73.7 | 69.7 | 69.3 | 71.2 | 72.8 | 72.5 | 74.9 | 69.0 | 72.7 | 67.6 | 61.5 |
| 2.21vii Access to non-cancer screening programmes - diabetic retinopathy | 2012/13 | 79.1 | 78.8 ^ | 80.7 ^ | 84.5 ^ | 77.6 ^ | 86.9 ^ | 71.2 ^ | - x | 87.9 ^ | 74.0 ^ | 74.6 ^ | 81.0 ^ | 82.5 * | 72.8 ^ | 70.7 ^ | 81.7 ^ | 75.5 ^ | 73.0 ^ | 73.5 ^ | 70.1 ^ | 66.5 ^ | 78.3 ^ | 79.0 * | 79.9 ^ | - x | 78.8 ^ | 77.7 ^ | 86.5 ^ | 79.1 ^ | - x | 68.9 ^ | 66.9 ^ | 80.6 ^ | 66.9 ^ |
| 2.22iii Cumulative % of the eligible population aged 40-74 offered an NHS Health Check | 2013/14 | 18.4 | 25.1 | 16.1 | 19.6 | 16.6 | 25.9 | 19.8 | 9.9 | 0.8 \$ | 22.1 | 21.5 | 23.0 | 25.9 | 21.5 | 19.3 | 11.8 | 20.2 | 11.2 | 18.1 | 26.5 | 22.7 | 44.4 | 38.2 | 28.3 | 23.2 | 18.1 | 12.9 | 25.4 | 33.1 | 20.0 | 17.2 | 14.4 | 24.0 | 35.3 |
| 2.22iv Cumulative % of the eligible population aged 40-74 offered an NHS Health Check who received an NHS Health Check | 2013/14 | 49.0 | 45.4 | 37.3 | 38.2 | 51.4 | 37.8 | 44.8 | 59.4 | - x | 75.6 | 34.9 | 54.6 | 49.5 | 27.4 | 45.0 | 56.4 | 45.0 | 72.0 | 46.9 | 58.7 | 33.9 | 41.1 | 32.4 | 37.9 | 57.9 | 72.3 | 78.3 | 44.2 | 33.0 | 40.6 | 70.5 | 59.1 | 74.8 | 28.4 |
| 2.22v Cumulative % of the eligible population aged 40-74 who received an NHS Health check | 2013/14 | 9.0 | 11.4 | 6.0 | 7.5 | 8.6 | 9.8 | 8.9 | 5.9 | 2.0 | 16.7 | 7.5 | 12.5 | 12.8 | 5.9 | 8.7 | 6.6 | 9.1 | 8.1 | 8.5 | 15.5 | 7.7 | 18.2 | 12.4 | 10.7 | 13.4 | 13.1 | 10.1 | 11.2 | 10.9 | 8.1 | 12.2 | 8.5 | 18.0 | 10.0 |

Comparison with respect to England value / goal

Lower Similar Higher Better Similar Worse Not compared

Note: * - Disclosure control applied, ^ - Value estimated, x - Value Missing, \$ - Data quality note

Health improvement continued

| Indicator | Period | England | Bark & Dag | Barnet | Bexley | Brent | Bromley | Camden | C London | Croydon | Ealing | Enfield | Greenwich | Hackney | Ham & Fulh | Haringey | Harrow | Havering | Hillingdon | Hounslow | Islington | Kens & Chel | Kingston uT | Lambeth | Lewisham | Merton | Newham | Redbridge | Richmond | Southwark | Sutton | T Hamlets | Waltham For | Wandsworth | Westminster | |
|-----------|---|-----------|------------|--------|--------|-------|---------|--------|----------|---------|--------|---------|-----------|---------|------------|----------|--------|----------|------------|----------|-----------|-------------|-------------|---------|----------|--------|--------|-----------|----------|-----------|--------|-----------|-------------|------------|-------------|------|
| 2.23i | Self-reported well-being - people with a low satisfaction score | 2012/13 | 5.8 | 9.0 | 6.0 ^ | 6.0 ^ | 4.7 | 6.0 ^ | 6.7 ^ | 6.7 ^ | 9.2 | 6.0 ^ | 6.0 ^ | 7.2 | 7.9 | 7.0 | 6.7 ^ | 6.7 | 6.0 ^ | 6.0 ^ | 6.0 ^ | 6.7 ^ | 6.7 ^ | 6.0 ^ | 7.8 | 8.5 | 6.9 | 6.5 | 6.5 | 6.0 ^ | 6.7 ^ | 6.0 ^ | 6.7 ^ | 6.0 ^ | 6.7 ^ | 7.8 |
| 2.23ii | Self-reported well-being - people with a low worthwhile score | 2012/13 | 4.4 | 4.1 ^ | 4.1 ^ | 4.1 ^ | 4.1 ^ | 4.1 ^ | 4.4 ^ | 4.4 ^ | 4.1 ^ | 4.1 ^ | 4.1 ^ | 4.1 ^ | 4.4 ^ | 4.4 ^ | 4.1 ^ | 4.1 ^ | 4.1 ^ | 4.1 ^ | 4.1 ^ | 4.4 ^ | 4.4 ^ | 4.1 ^ | 4.4 ^ | 4.4 ^ | 4.1 ^ | 4.4 ^ | 4.1 ^ | 4.4 ^ | 4.1 ^ | 4.4 ^ | 4.1 ^ | 4.4 ^ | 4.4 ^ | |
| 2.23iii | Self-reported well-being - people with a low happiness score | 2012/13 | 10.4 | 15.0 | 8.2 | 12.1 | 11.0 | 7.6 | 9.6 | 10.1 ^ | 12.2 | 9.1 | 6.7 | 13.4 | 12.3 | 13.7 | 11.3 | 10.5 | 13.7 | 8.2 | 10.8 | 12.2 | 8.2 | 10.7 | 11.0 | 10.2 | 14.1 | 6.5 | 10.6 | 7.7 | 9.7 | 10.5 ^ | 9.5 | 10.7 | 7.7 | 10.5 |
| 2.23iv | Self-reported well-being - people with a high anxiety score | 2012/13 | 21.0 | 23.8 | 15.9 | 22.7 | 19.5 | 23.6 | 20.3 | 23.4 ^ | 21.0 | 27.3 | 12.0 | 26.4 | 25.2 | 23.2 | 19.6 | 19.8 | 22.0 | 21.7 | 24.8 | 27.2 | 21.2 | 20.6 | 27.5 | 24.3 | 26.3 | 25.5 | 21.7 | 25.4 | 21.9 | 20.7 | 18.9 | 19.6 | 22.5 | 27.4 |
| 2.23v | Average Warwick-Edinburgh Mental Well-Being Scale (WEMWBS) score | 2010 - 12 | 37.7 | | | | | | | | | | | | | | | | | | | | | | | | | | | | | | | | | |
| 2.24i | Injuries due to falls in people aged 65 and over (Persons) | 2012/13 | 2011 | 2336 | 2265 | 1782 | 2286 | 1623 | 2318 | - * | 2318 | 2923 | 1442 | 1731 | 2389 * | 3082 | 2171 | 2104 | 1986 | 2376 | 2522 | 2883 | 2273 | 1630 | 2626 | 2205 | 2432 | 2356 | 2193 | 2033 | 2941 | 2438 | 2575 | 2410 | 2667 | 2296 |
| 2.24i | Injuries due to falls in people aged 65 and over (males/females) (Male) | 2012/13 | 1602 | 1892 | 1971 | 1429 | 2151 | 1240 | 2146 | - * | 1734 | 2510 | 1122 | 1382 | 1998 * | 2834 | 1812 | 1690 | 1694 | 1896 | 2152 | 2505 | 1925 | 1272 | 2293 | 1866 | 1824 | 2032 | 1762 | 1483 | 2665 | 1818 | 2505 | 2264 | 2224 | 1807 |
| 2.24i | Injuries due to falls in people aged 65 and over (males/females) (Female) | 2012/13 | 2420 | 2779 | 2559 | 2136 | 2420 | 2006 | 2490 | - * | 2902 | 3336 | 1761 | 2080 | 2780 * | 3331 | 2529 | 2518 | 2277 | 2855 | 2893 | 3261 | 2620 | 1989 | 2958 | 2544 | 3040 | 2680 | 2625 | 2582 | 3217 | 3059 | 2644 | 2557 | 3111 | 2785 |
| 2.24ii | Injuries due to falls in people aged 65 and over - aged 65-79 | 2012/13 | 975 | 1007 | 1086 | 858 | 1118 | 732 | 1270 | - * | 1076 | 1595 | 544 | 835 | 1216 * | 1675 | 1095 | 987 | 928 | 1104 | 1346 | 1826 | 1122 | 790 | 1476 | 1059 | 1096 | 1318 | 946 | 1039 | 1446 | 926 | 1422 | 1212 | 1460 | 1144 |
| 2.24iii | Injuries due to falls in people aged 65 and over - aged 80+ | 2012/13 | 5015 | 6188 | 5686 | 4462 | 5671 | 4208 | 5357 | - * | 5921 | 6774 | 4044 | 4330 | 5791 * | 7165 | 5291 | 5345 | 5051 | 6063 | 5934 | 5947 | 5608 | 4069 | 5960 | 5528 | 6305 | 5365 | 5812 | 4913 | 7276 | 6823 | 5917 | 5885 | 6170 | 5636 |

Health protection

| | | | | | | | | | | | | | | | | | | | | | | | | | | | | | | | | | | | |
|--|------|------|------|------|------|------|------|------|-----|------|------|------|------|------|------|------|------|------|------|------|------|------|------|------|------|------|------|------|------|------|------|------|------|------|------|
| 3.01 Fraction of mortality attributable to particulate air pollution | 2012 | 5.1 | 6.5 | 6.4 | 6.0 | 6.9 | 5.6 | 7.3 | 8.3 | 5.9 | 6.8 | 6.3 | 6.5 | 7.3 | 7.2 | 6.7 | 6.1 | 5.9 | 6.2 | 6.5 | 7.4 | 7.6 | 6.1 | 6.9 | 6.5 | 6.2 | 6.9 | 6.6 | 6.1 | 7.1 | 5.8 | 7.4 | 6.8 | 6.6 | 7.7 |
| 3.02i Chlamydia screening detection rate (15-24 year olds) - Old NCSP data | 2011 | 2092 | 2192 | 1345 | 1175 | 1921 | 1742 | 1667 | 810 | 3079 | 1431 | 1452 | 2391 | 3378 | 1932 | 2535 | 1080 | 1517 | 1432 | 1904 | 2363 | 2108 | 1731 | 4911 | 4190 | 1966 | 1920 | 1443 | 1495 | 4383 | 1961 | 1333 | 2169 | 2619 | 2048 |
| < 2000 2000 to 2400 ≥ 2400 | | | | | | | | | | | | | | | | | | | | | | | | | | | | | | | | | | | |
| 3.02ii Chlamydia detection rate (15-24 year olds) - CTAD (Persons) | 2013 | 2016 | 2087 | 1098 | 1413 | 1991 | 1689 | 2526 | - * | 2704 | 1392 | 1463 | 2658 | 4115 | 2190 | 2036 | 1087 | 1589 | 1485 | 1696 | 2048 | 2244 | 1585 | 5758 | 3480 | 2063 | 1848 | 1176 | - * | 3218 | 1997 | 1451 | 2059 | 4025 | 1439 |
| < 1900 1900 to 2300 ≥ 2300 | | | | | | | | | | | | | | | | | | | | | | | | | | | | | | | | | | | |
| 3.02ii Chlamydia detection rate (15-24 year olds) - CTAD (Male) | 2013 | 1387 | 1383 | 649 | 1063 | 1358 | 1255 | 1486 | - * | 1792 | 836 | 979 | 2103 | 2960 | 1680 | 1457 | 659 | 1036 | 1061 | 1944 | 1469 | 1784 | 1122 | 4262 | 2855 | 1516 | 1221 | 750 | - * | 2334 | 1193 | 1117 | 1384 | 3125 | 1110 |
| < 1900 1900 to 2300 ≥ 2300 | | | | | | | | | | | | | | | | | | | | | | | | | | | | | | | | | | | |

Comparison with respect to England value / goal

Lower Similar Higher Better Similar Worse Not compared

Note: * - Disclosure control applied, ^ - Value estimated

Health protection continued

| Indicator | Period | England | Bark & Dag | Barnet | Bexley | Brent | Bromley | Camden | C London | Croydon | Ealing | Enfield | Greenwich | Hackney | Ham & Fulh | Haringey | Harrow | Havering | Hillingdon | Hounslow | Islington | Kens & Chel | Kingston uT | Lambeth | Lewisham | Merton | Newham | Redbridge | Richmond | Southwark | Sutton | T Hamlets | Waltham For | Wandsworth | Westminster |
|---|---------|---------|------------|--------|--------|--------|---------|--------|----------|---------|--------|---------|-----------|---------|------------|----------|--------|----------|------------|----------|-----------|-------------|-------------|---------|----------|--------|--------|-----------|----------|-----------|--------|-----------|-------------|------------|-------------|
| 3.02ii Chlamydia detection rate (15-24 year olds) - CTAD (Female) | 2013 | 2634 | 2818 | 1549 | 1765 | 2674 | 2085 | 3278 | - * | 3628 | 1984 | 1933 | 3130 | 5156 | 2646 | 2629 | 1560 | 2151 | 1941 | 1426 | 2527 | 2701 | 2016 | 6358 | 4052 | 2630 | 2551 | 1625 | - * | 3554 | 2796 | 1766 | 2768 | 4755 | 1760 |
| < 1900 1900 to 2300 ≥ 2300 | | | | | | | | | | | | | | | | | | | | | | | | | | | | | | | | | | | |
| 3.03i Population vaccination coverage - Hepatitis B (1 year old) | 2012/13 | - x | 89.8 ^ | 68.4 ^ | 100 ^ | - x | 100 ^ | 91.7 ^ | - x | - x | 82.9 ^ | 48.3 ^ | 100 ^ | - x | - x | 98.7 ^ | - x | 50.0 ^ | 100 ^ | 69.2 ^ | 69.1 ^ | - x | 88.9 ^ | 94.7 ^ | 100 ^ | 66.7 ^ | 85.1 ^ | 77.8 ^ | - * | 97.8 ^ | 66.7 ^ | 48.7 ^ | 88.4 ^ | 90.9 ^ | - x |
| 3.03i Population vaccination coverage - Hepatitis B (2 years old) | 2012/13 | - x | 88.0 ^ | 50.0 ^ | 82.4 ^ | - x | 100 ^ | 92.9 ^ | - x | - x | 80.8 ^ | 29.4 ^ | 94.2 ^ | - x | - x | 97.5 ^ | - x | 37.5 ^ | 100 ^ | 45.0 ^ | 64.2 ^ | - x | 12.5 ^ | 100 ^ | 97.3 ^ | 90.0 ^ | 97.0 ^ | 72.7 ^ | 40.0 ^ | 91.4 ^ | 90.0 ^ | 57.1 ^ | 90.7 ^ | 85.2 ^ | - x |
| 3.03iii Population vaccination coverage - Dtap / IPV / Hib (1 year old) | 2012/13 | 94.7 ^ | 92.1 ^ | 91.8 ^ | 95.1 ^ | 95.7 ^ | 95.0 ^ | 90.8 ^ | - x | 91.1 ^ | 95.3 ^ | 86.3 ^ | 90.9 ^ | 86.4 ^ | 89.8 ^ | 93.8 ^ | 95.5 ^ | 92.9 ^ | 94.8 ^ | 92.2 ^ | 96.1 ^ | 82.8 ^ | 94.0 ^ | 92.5 ^ | 86.4 ^ | 82.6 ^ | 66.4 ^ | 93.6 ^ | 93.9 ^ | 91.1 ^ | 82.6 ^ | 96.8 ^ | 89.6 ^ | 92.2 ^ | 79.0 ^ |
| < 90 ≥ 90 | | | | | | | | | | | | | | | | | | | | | | | | | | | | | | | | | | | |
| 3.03iii Population vaccination coverage - Dtap / IPV / Hib (2 years old) | 2012/13 | 96.3 ^ | 94.2 ^ | 94.3 ^ | 96.4 ^ | 95.8 ^ | 96.0 ^ | 93.7 ^ | - x | 94.1 ^ | 96.8 ^ | 90.5 ^ | 93.4 ^ | 91.4 ^ | 91.7 ^ | 94.6 ^ | 96.6 ^ | 95.8 ^ | 96.3 ^ | 93.7 ^ | 97.8 ^ | 88.5 ^ | 96.0 ^ | 95.5 ^ | 89.9 ^ | 89.2 ^ | 91.0 ^ | 94.8 ^ | 95.1 ^ | 93.1 ^ | 89.2 ^ | 97.3 ^ | 94.6 ^ | 91.2 ^ | 81.9 ^ |
| < 90 ≥ 90 | | | | | | | | | | | | | | | | | | | | | | | | | | | | | | | | | | | |
| 3.03iv Population vaccination coverage - MenC | 2012/13 | 93.9 ^ | 90.7 ^ | 91.4 ^ | 94.9 ^ | 95.0 ^ | 94.9 ^ | 89.1 ^ | - x | 90.0 ^ | 93.5 ^ | 85.5 ^ | 90.3 ^ | 85.3 ^ | 88.9 ^ | 91.9 ^ | 95.0 ^ | 92.0 ^ | 93.2 ^ | 86.7 ^ | 95.3 ^ | 80.6 ^ | 92.8 ^ | 91.4 ^ | 86.0 ^ | 83.6 ^ | 85.7 ^ | 91.5 ^ | 92.0 ^ | 90.3 ^ | 83.6 ^ | 95.5 ^ | 88.8 ^ | 91.1 ^ | 75.9 ^ |
| < 90 ≥ 90 | | | | | | | | | | | | | | | | | | | | | | | | | | | | | | | | | | | |
| 3.03v Population vaccination coverage - PCV | 2012/13 | 94.4 ^ | 90.9 ^ | 92.3 ^ | 95.0 ^ | 95.5 ^ | 94.5 ^ | 90.2 ^ | - x | 90.0 ^ | 94.1 ^ | 85.9 ^ | 93.7 ^ | 85.8 ^ | 89.5 ^ | 93.1 ^ | 95.9 ^ | 92.6 ^ | 94.3 ^ | 91.6 ^ | 95.5 ^ | 83.7 ^ | 93.6 ^ | 91.9 ^ | 87.8 ^ | 83.2 ^ | 85.8 ^ | 92.5 ^ | 93.1 ^ | 90.6 ^ | 83.2 ^ | 96.0 ^ | 88.9 ^ | 91.9 ^ | 78.7 ^ |
| < 90 ≥ 90 | | | | | | | | | | | | | | | | | | | | | | | | | | | | | | | | | | | |
| 3.03vi Population vaccination coverage - Hib / MenC booster (2 years old) | 2012/13 | 92.7 ^ | 88.9 ^ | 87.8 ^ | 91.2 ^ | 93.0 ^ | 90.4 ^ | 87.4 ^ | - x | 86.6 ^ | 90.1 ^ | 83.5 ^ | 85.5 ^ | 86.8 ^ | 84.6 ^ | 92.5 ^ | 92.5 ^ | 92.4 ^ | 91.8 ^ | 88.6 ^ | 91.9 ^ | 78.8 ^ | 85.5 ^ | 88.5 ^ | 85.4 ^ | 80.3 ^ | 82.0 ^ | 89.0 ^ | 87.3 ^ | 84.8 ^ | 80.3 ^ | 94.4 ^ | 88.2 ^ | 83.0 ^ | 77.0 ^ |
| < 90 ≥ 90 | | | | | | | | | | | | | | | | | | | | | | | | | | | | | | | | | | | |
| 3.03vi Population vaccination coverage - Hib / Men C booster (5 years) | 2012/13 | 91.5 ^ | 89.5 ^ | 86.9 ^ | 93.9 ^ | 91.0 ^ | 91.6 ^ | 87.7 ^ | - x | 87.0 ^ | 90.0 ^ | 84.4 ^ | 85.9 ^ | 82.9 ^ | 88.6 ^ | 86.9 ^ | 91.1 ^ | 91.2 ^ | 91.8 ^ | 89.7 ^ | 91.5 ^ | 77.8 ^ | 87.2 ^ | 87.6 ^ | 83.5 ^ | 75.7 ^ | 83.1 ^ | 87.1 ^ | 87.0 ^ | 86.2 ^ | 75.7 ^ | 92.8 ^ | 86.1 ^ | 82.9 ^ | 81.2 ^ |
| < 90 ≥ 90 | | | | | | | | | | | | | | | | | | | | | | | | | | | | | | | | | | | |
| 3.03vii Population vaccination coverage - PCV booster | 2012/13 | 92.5 ^ | 87.7 ^ | 88.3 ^ | 89.3 ^ | 91.3 ^ | 90.3 ^ | 85.6 ^ | - x | 86.4 ^ | 88.8 ^ | 83.2 ^ | 85.4 ^ | 86.4 ^ | 82.2 ^ | 89.0 ^ | 90.5 ^ | 91.5 ^ | 91.0 ^ | 87.6 ^ | 91.1 ^ | 76.9 ^ | 88.4 ^ | 88.4 ^ | 84.6 ^ | 80.2 ^ | 82.0 ^ | 88.8 ^ | 87.5 ^ | 85.3 ^ | 80.2 ^ | 93.5 ^ | 86.2 ^ | 81.4 ^ | 75.1 ^ |
| < 90 ≥ 90 | | | | | | | | | | | | | | | | | | | | | | | | | | | | | | | | | | | |
| 3.03viii Population vaccination coverage - MMR for one dose (2 years old) | 2012/13 | 92.3 ^ | 88.5 ^ | 87.8 ^ | 88.5 ^ | 91.8 ^ | 90.6 ^ | 85.0 ^ | - x | 86.5 ^ | 89.3 ^ | 82.8 ^ | 85.2 ^ | 85.7 ^ | 83.7 ^ | 92.0 ^ | 92.5 ^ | 91.3 ^ | 90.8 ^ | 87.7 ^ | 91.6 ^ | 81.3 ^ | 88.6 ^ | 89.1 ^ | 86.3 ^ | 80.7 ^ | 82.2 ^ | 89.7 ^ | 88.0 ^ | 85.7 ^ | 80.7 ^ | 93.8 ^ | 87.2 ^ | 82.8 ^ | 77.4 ^ |
| < 90 ≥ 90 | | | | | | | | | | | | | | | | | | | | | | | | | | | | | | | | | | | |
| 3.03ix Population vaccination coverage - MMR for one dose (5 years old) | 2012/13 | 93.9 ^ | 92.7 ^ | 92.3 ^ | 93.7 ^ | 94.4 ^ | 94.0 ^ | 90.1 ^ | - x | 90.1 ^ | 94.0 ^ | 87.2 ^ | 91.3 ^ | 91.7 ^ | 91.3 ^ | 91.0 ^ | 94.6 ^ | 90.7 ^ | 93.6 ^ | 93.4 ^ | 94.7 ^ | 87.7 ^ | 91.8 ^ | 92.1 ^ | 86.3 ^ | 82.1 ^ | 83.3 ^ | 90.9 ^ | 91.4 ^ | 89.0 ^ | 82.1 ^ | 95.8 ^ | 90.5 ^ | 88.5 ^ | 84.5 ^ |
| < 90 ≥ 90 | | | | | | | | | | | | | | | | | | | | | | | | | | | | | | | | | | | |
| 3.03x Population vaccination coverage - MMR for two doses (5 years old) | 2012/13 | 87.7 ^ | 85.0 ^ | 78.1 ^ | 88.1 ^ | 88.4 ^ | 87.5 ^ | 76.2 ^ | - x | 74.2 ^ | 82.5 ^ | 74.0 ^ | 88.5 ^ | 79.2 ^ | 81.4 ^ | 86.8 ^ | 89.0 ^ | 87.1 ^ | 89.0 ^ | 77.4 ^ | 86.1 ^ | 72.9 ^ | 83.7 ^ | 84.2 ^ | 70.9 ^ | 68.9 ^ | 71.9 ^ | 80.1 ^ | 79.5 ^ | 78.9 ^ | 68.9 ^ | 93.4 ^ | 81.6 ^ | 78.9 ^ | 75.4 ^ |
| < 90 ≥ 90 | | | | | | | | | | | | | | | | | | | | | | | | | | | | | | | | | | | |

Comparison with respect to England value / goal

Lower Similar Higher Better Similar Worse Not compared

Note: * - Disclosure control applied, ^ - Value estimated, x - Value Missing

Health protection continued

| Indicator | Period | England | Bark & Dag | Barnet | Bexley | Brent | Bromley | Camden | C London | Croydon | Ealing | Enfield | Greenwich | Hackney | Ham & Fulh | Haringey | Harrow | Havering | Hillingdon | Hounslow | Islington | Kens & Chel | Kingston uT | Lambeth | Lewisham | Merton | Newham | Redbridge | Richmond | Southwark | Sutton | T Hamlets | Waltham For | Wandsworth | Westminster |
|--|-----------|---------|------------|--------|--------|-------|---------|--------|----------|---------|--------|---------|-----------|---------|------------|----------|--------|----------|------------|----------|-----------|-------------|-------------|---------|----------|--------|--------|-----------|----------|-----------|--------|-----------|-------------|------------|-------------|
| 3.03xii Population vaccination coverage - HPV | 2012/13 | 86.1 | 85.3 | 62.1 | 76.0 | 83.2 | 83.9 | 78.8 | - x | 77.4 | 79.1 | 74.5 | 81.3 | 66.7 | 72.2 | 78.7 | 85.4 | 86.5 | 87.0 | 87.3 | 80.2 | 78.8 | 83.7 | 74.7 | 84.8 | 82.7 | 80.3 | 75.7 | 78.5 | 66.9 | 82.7 | 72.0 | 85.5 | 69.8 | 78.3 |
| < previous years England average ≥ previous years England average | | | | | | | | | | | | | | | | | | | | | | | | | | | | | | | | | | | |
| 3.03xiii Population vaccination coverage - PPV | 2012/13 | 69.1 | 65.0 | 67.4 | 65.7 | 70.6 | 61.7 | 62.4 | - * | 63.4 | 67.7 | 68.3 | 68.0 | 65.2 | 58.8 | 63.2 | 65.4 | 66.0 | 64.8 | 66.2 | 61.6 | 55.3 | 69.5 | 59.8 | 61.0 | 58.3 | 67.2 | 66.6 | 67.7 | 55.5 | 58.3 | 71.3 | 64.1 | 56.8 | 63.8 |
| < previous years England average ≥ previous years England average | | | | | | | | | | | | | | | | | | | | | | | | | | | | | | | | | | | |
| 3.03xiv Population vaccination coverage - Flu (aged 65+) | 2012/13 | 73.4 | 73.2 | 74.3 | 69.6 | 72.7 | 73.5 | 71.7 | - * | 67.0 | 67.9 | 73.3 | 74.1 | 73.0 | 65.5 | 69.9 | 71.3 | 71.8 | 71.1 | 67.6 | 71.0 | 69.9 | 69.0 | 66.5 | 68.2 | 70.4 | 74.2 | 74.1 | 75.2 | 70.4 | 70.4 | 75.9 | 71.7 | 71.3 | 74.3 |
| < 75 ≥ 75 | | | | | | | | | | | | | | | | | | | | | | | | | | | | | | | | | | | |
| 3.03xv Population vaccination coverage - Flu (at risk individuals) | 2012/13 | 51.3 | 58.2 | 50.2 | 49.2 | 57.1 | 45.5 | 46.9 | - * | 48.0 | 49.8 | 51.8 | 56.3 | 56.3 | 44.5 | 50.6 | 47.0 | 54.2 | 53.0 | 46.1 | 49.7 | 48.2 | 48.8 | 47.1 | 44.2 | 50.3 | 63.3 | 50.0 | 52.5 | 49.0 | 50.3 | 56.2 | 48.7 | 50.0 | 54.3 |
| < 75 ≥ 75 | | | | | | | | | | | | | | | | | | | | | | | | | | | | | | | | | | | |
| 3.04 People presenting with HIV at a late stage of infection | 2010 - 12 | 48.3 | 56.1 | 54.5 | 63.9 | 48.2 | 46.7 | 39.1 | 36.8 | 58.3 | 50.3 | 54.0 | 54.9 | 43.5 | 33.9 | 48.5 | 57.9 | 53.8 | 49.0 | 53.1 | 31.8 | 38.1 | 50.0 | 38.8 | 50.9 | 44.9 | 56.9 | 60.9 | 40.7 | 42.9 | 58.0 | 32.3 | 41.4 | 42.4 | 29.2 |
| < 25 25 to 50 ≥ 50 | | | | | | | | | | | | | | | | | | | | | | | | | | | | | | | | | | | |
| 3.05i Treatment completion for TB | 2012 | 82.8 | 83.6 | 90.8 | 82.9 | 86.1 | 90.5 | 82.9 | - x | 88.7 | 85.6 | 77.6 | 89.2 | 91.0 | 89.7 | 86.7 | 85.0 | - x | 88.4 | 82.2 | 91.5 | 89.4 | 90.0 | 85.4 | 82.1 | 87.3 | 81.9 | 90.7 | - x | 83.1 | 100 | 90.7 | 86.2 | 75.6 | 82.8 |
| < 85 ≥ 85 | | | | | | | | | | | | | | | | | | | | | | | | | | | | | | | | | | | |
| 3.05ii Incidence of TB | 2010 - 12 | 15.1 | 35.0 | 30.0 | 11.6 | 98.3 | 11.3 | 30.0 | 13.6 | 33.3 | 69.1 | 26.6 | 47.1 | 36.1 | 30.7 | 43.9 | 66.1 | 8.0 | 47.8 | 74.4 | 34.4 | 24.0 | 13.7 | 33.3 | 31.9 | 32.0 | 112.3 | 54.1 | 8.0 | 37.8 | 16.3 | 53.5 | 46.9 | 30.0 | 26.9 |
| 3.06 NHS organisations with a board approved sustainable development management plan | 2013/14 | 41.6 | 40.0 | 16.7 | 50.0 | 42.9 | 40.0 | 22.2 | 50.0 | 20.0 | 57.1 | 20.0 | 50.0 | 40.0 | 28.6 | 16.7 | 50.0 | 40.0 | 20.0 | 50.0 | 28.6 | 33.3 | 42.9 | 42.9 | 40.0 | 71.4 | 50.0 | 50.0 | 37.5 | 33.3 | 66.7 | 60.0 | 40.0 | 50.0 | 11.1 |

Healthcare and premature mortality

| | | | | | | | | | | | | | | | | | | | | | | | | | | | | | | | | | | | |
|--|-----------|-------|-------|-------|-------|-------|-------|-------|-------|-------|-------|-------|-------|-------|-------|-------|-------|-------|-------|-------|-------|-------|-------|-------|-------|-------|-------|-------|-------|-------|-------|-------|-------|-------|-------|
| 4.01 Infant mortality | 2010 - 12 | 4.1 | 4.0 | 3.0 | 2.6 | 4.7 | 1.9 | 4.2 | 0.0 | 3.9 | 3.5 | 5.8 | 4.2 | 5.4 | 3.8 | 3.9 | 5.9 | 4.7 | 4.0 | 4.4 | 2.2 | 3.1 | 3.6 | 5.5 | 4.7 | 4.5 | 4.7 | 3.8 | 2.7 | 4.2 | 2.3 | 5.3 | 5.5 | 3.8 | 3.8 |
| 4.02 Tooth decay in children aged 5 | 2011/12 | 0.94 | 1.23 | 0.86 | - x | 1.81 | 0.52 | 1.65 | - x | - x | 1.67 | 2.05 | - x | 1.17 | 1.15 | 1.78 | 1.36 | 0.54 | 1.51 | 1.08 | 1.28 | 1.26 | 0.53 | 0.81 | 0.58 | 0.92 | 1.65 | 0.96 | 0.40 | 0.79 | 0.80 | 1.78 | 1.16 | 0.84 | 1.72 |
| 4.03 Mortality rate from causes considered preventable (Persons) | 2011 - 13 | 183.9 | 218.5 | 137.3 | 165.1 | 165.0 | 145.6 | 179.4 | 124.6 | 173.5 | 166.1 | 151.0 | 196.1 | 225.2 | 208.6 | 179.8 | 132.1 | 162.5 | 169.3 | 179.1 | 209.4 | 141.3 | 147.8 | 205.3 | 201.7 | 160.9 | 199.8 | 141.2 | 137.9 | 212.1 | 159.7 | 241.7 | 179.8 | 180.3 | 172.3 |
| 4.03 Mortality rate from causes considered preventable (Male) | 2011 - 13 | 233.1 | 292.0 | 174.5 | 216.0 | 220.9 | 189.4 | 242.3 | - x | 227.2 | 214.1 | 195.0 | 262.1 | 297.3 | 282.0 | 234.9 | 171.3 | 211.7 | 212.9 | 222.8 | 276.4 | 183.6 | 189.9 | 275.6 | 263.6 | 204.4 | 250.6 | 186.3 | 180.7 | 291.9 | 199.1 | 316.5 | 223.5 | 241.3 | 228.3 |
| 4.03 Mortality rate from causes considered preventable (Female) | 2011 - 13 | 138.0 | 151.7 | 105.0 | 121.1 | 113.8 | 106.2 | 122.9 | - x | 126.6 | 119.7 | 112.9 | 136.7 | 157.7 | 145.3 | 133.3 | 96.2 | 119.1 | 129.6 | 137.9 | 146.1 | 105.8 | 108.8 | 141.1 | 148.3 | 123.7 | 153.1 | 100.4 | 100.9 | 140.6 | 123.5 | 171.5 | 142.4 | 128.3 | 120.0 |
| 4.04i Under 75 mortality rate from all cardiovascular diseases (Persons) | 2011 - 13 | 78.2 | 97.5 | 62.9 | 68.3 | 93.5 | 64.4 | 70.8 | - x | 80.1 | 84.1 | 73.7 | 88.7 | 116.3 | 95.5 | 85.7 | 70.3 | 72.4 | 78.3 | 83.8 | 105.8 | 54.9 | 69.2 | 85.8 | 87.4 | 80.2 | 105.3 | 76.8 | 55.9 | 94.4 | 63.1 | 114.6 | 85.7 | 87.2 | 74.8 |

Comparison with respect to England value / goal

Lower Similar Higher Better Similar Worse Not compared

Note: * - Disclosure control applied, ^ - Value estimated, x - Value Missing

Healthcare and premature mortality continued

| Indicator | Period | England | Bark & Dag | Barnet | Bexley | Brent | Bromley | Camden | C London | Croydon | Ealing | Enfield | Greenwich | Hackney | Ham & Fulh | Haringey | Harrow | Havering | Hillingdon | Hounslow | Islington | Kens & Chel | Kingston uT | Lambeth | Lewisham | Merton | Newham | Redbridge | Richmond | Southwark | Sutton | T Hamlets | Waltham For | Wandsworth | Westminster |
|--|-----------|---------|------------|--------|--------|-------|---------|--------|----------|---------|--------|---------|-----------|---------|------------|----------|--------|----------|------------|----------|-----------|-------------|-------------|---------|----------|--------|--------|-----------|----------|-----------|--------|-----------|-------------|------------|-------------|
| 4.04i Under 75 mortality rate from all cardiovascular diseases (Male) | 2011 - 13 | 109.5 | 142.4 | 89.6 | 98.9 | 129.1 | 94.8 | 107.5 | - x | 113.8 | 118.0 | 101.8 | 125.5 | 155.8 | 135.1 | 115.3 | 105.5 | 108.1 | 113.6 | 124.7 | 165.5 | 75.3 | 98.2 | 125.6 | 119.5 | 110.0 | 137.4 | 107.2 | 75.0 | 138.8 | 83.9 | 162.7 | 112.8 | 117.0 | 111.2 |
| 4.04i Under 75 mortality rate from all cardiovascular diseases (Female) | 2011 - 13 | 48.6 | 56.8 | 39.4 | 40.6 | 60.5 | 37.3 | 37.3 | - x | 50.2 | 52.1 | 48.7 | 54.5 | 79.5 | 61.3 | 59.2 | 37.9 | 41.3 | 45.3 | 45.2 | 50.7 | 36.9 | 41.6 | 49.7 | 58.5 | 52.9 | 75.9 | 48.3 | 38.3 | 53.2 | 44.3 | 69.4 | 60.6 | 60.8 | 40.7 |
| 4.04ii Under 75 mortality rate from cardiovascular diseases considered preventable (Persons) | 2011 - 13 | 50.9 | 64.0 | 39.7 | 43.6 | 56.4 | 39.8 | 42.0 | - x | 53.9 | 54.6 | 47.2 | 58.9 | 70.7 | 60.0 | 48.8 | 46.4 | 49.4 | 49.0 | 55.0 | 66.0 | 30.7 | 46.4 | 50.3 | 54.9 | 45.7 | 66.7 | 47.9 | 35.7 | 60.9 | 35.8 | 71.2 | 54.1 | 50.9 | 45.4 |
| 4.04ii Under 75 mortality rate from cardiovascular diseases considered preventable (Male) | 2011 - 13 | 76.7 | 99.7 | 58.3 | 66.3 | 83.3 | 64.6 | 66.3 | - x | 84.6 | 83.0 | 68.6 | 85.9 | 100.4 | 92.2 | 75.4 | 74.3 | 78.5 | 76.4 | 86.6 | 109.8 | 46.2 | 71.1 | 78.5 | 76.8 | 67.6 | 96.4 | 72.3 | 52.7 | 94.8 | 54.7 | 104.0 | 76.1 | 77.0 | 73.2 |
| 4.04ii Under 75 mortality rate from cardiovascular diseases considered preventable (Female) | 2011 - 13 | 26.5 | 32.0 | 23.3 | 22.9 | 31.4 | 17.7 | 20.0 | - x | 26.7 | 27.9 | 28.1 | 33.8 | 43.1 | 32.5 | 25.2 | 20.9 | 24.1 | 23.3 | 25.1 | 25.5 | 17.1 | 23.1 | 24.9 | 35.2 | 25.8 | 39.5 | 25.1 | 20.0 | 29.4 | 18.7 | 40.5 | 33.7 | 28.1 | 19.4 |
| 4.05i Under 75 mortality rate from cancer (Persons) | 2011 - 13 | 144.4 | 179.7 | 118.0 | 139.5 | 128.4 | 126.0 | 135.5 | - x | 132.6 | 132.1 | 128.8 | 149.7 | 159.2 | 151.6 | 136.6 | 104.0 | 141.4 | 139.3 | 134.9 | 156.1 | 116.3 | 122.1 | 158.5 | 159.2 | 133.5 | 141.6 | 123.2 | 123.5 | 153.8 | 141.8 | 165.4 | 136.9 | 145.3 | 122.4 |
| 4.05i Under 75 mortality rate from cancer (Male) | 2011 - 13 | 160.9 | 215.1 | 132.5 | 159.4 | 147.4 | 147.8 | 164.8 | - x | 151.0 | 149.8 | 146.9 | 178.4 | 195.9 | 178.6 | 151.9 | 113.8 | 164.6 | 149.1 | 134.6 | 192.3 | 132.5 | 132.7 | 186.5 | 192.8 | 148.9 | 155.5 | 141.9 | 146.8 | 168.8 | 156.7 | 189.4 | 144.4 | 173.6 | 128.9 |
| 4.05i Under 75 mortality rate from cancer (Female) | 2011 - 13 | 129.2 | 148.6 | 105.7 | 122.6 | 111.1 | 107.4 | 109.6 | - x | 117.1 | 115.6 | 113.6 | 124.1 | 125.6 | 128.8 | 123.8 | 95.5 | 121.5 | 130.7 | 135.4 | 123.0 | 102.2 | 112.4 | 133.7 | 129.6 | 119.8 | 129.5 | 106.1 | 102.9 | 140.7 | 128.5 | 142.7 | 130.5 | 121.4 | 116.6 |
| 4.05ii Under 75 mortality rate from cancer considered preventable (Persons) | 2011 - 13 | 83.8 | 107.0 | 66.0 | 82.5 | 72.1 | 70.8 | 82.3 | - x | 78.2 | 72.9 | 72.9 | 88.3 | 96.9 | 96.7 | 83.9 | 61.3 | 75.9 | 78.3 | 79.0 | 94.7 | 72.5 | 69.4 | 96.2 | 95.9 | 73.8 | 89.2 | 64.3 | 67.0 | 97.4 | 79.3 | 108.6 | 82.3 | 82.3 | 72.1 |
| 4.05ii Under 75 mortality rate from cancer considered preventable (Male) | 2011 - 13 | 91.3 | 130.5 | 71.1 | 95.1 | 81.6 | 82.4 | 101.5 | - x | 89.4 | 76.5 | 82.9 | 107.6 | 120.8 | 116.2 | 89.5 | 66.1 | 83.5 | 80.0 | 76.2 | 110.7 | 80.3 | 72.9 | 112.1 | 115.9 | 76.7 | 97.4 | 73.6 | 74.8 | 110.2 | 85.6 | 123.7 | 84.4 | 97.1 | 72.9 |
| 4.05ii Under 75 mortality rate from cancer considered preventable (Female) | 2011 - 13 | 76.9 | 86.5 | 61.8 | 72.0 | 63.4 | 61.0 | 65.3 | - x | 68.7 | 69.8 | 64.5 | 70.9 | 74.9 | 80.1 | 79.6 | 57.2 | 69.6 | 77.0 | 81.7 | 80.3 | 65.9 | 66.2 | 82.1 | 78.2 | 71.4 | 82.0 | 55.6 | 60.4 | 86.2 | 74.1 | 95.0 | 80.7 | 69.5 | 71.3 |
| 4.06i Under 75 mortality rate from liver disease (Persons) | 2011 - 13 | 17.9 | 21.5 | 12.2 | 15.0 | 18.1 | 13.6 | 21.8 | - x | 14.2 | 18.6 | 14.6 | 22.8 | 20.1 | 26.6 | 16.8 | 12.5 | 15.3 | 17.8 | 21.5 | 21.1 | 14.1 | 14.8 | 23.3 | 19.7 | 13.3 | 20.6 | 19.2 | 17.5 | 27.9 | 16.6 | 24.8 | 18.0 | 17.8 | 18.3 |
| 4.06i Under 75 mortality rate from liver disease (Male) | 2011 - 13 | 23.6 | 31.3 | 17.5 | 21.0 | 25.5 | 17.0 | 31.5 | - x | 19.2 | 29.4 | 19.4 | 32.7 | 28.5 | 38.5 | 23.0 | 16.1 | 20.1 | 27.6 | 29.6 | 26.0 | 17.7 | 21.2 | 34.5 | 26.3 | 20.3 | 29.0 | 28.6 | 25.0 | 42.7 | 22.8 | 28.5 | 24.4 | 24.8 | 27.5 |
| 4.06i Under 75 mortality rate from liver disease (Female) | 2011 - 13 | 12.5 | - x | 7.4 | 9.6 | 11.2 | 10.5 | 12.5 | - x | 9.7 | 8.4 | 10.1 | 13.1 | 12.3 | 16.1 | 11.5 | 9.1 | 10.9 | 8.3 | 13.8 | 16.4 | - x | - x | 13.1 | 13.7 | - x | 12.6 | 10.5 | - x | 13.9 | - x | 19.9 | 12.0 | 11.6 | - x |
| 4.06ii Under 75 mortality rate from liver disease considered preventable (Persons) | 2011 - 13 | 15.7 | 18.7 | 11.1 | 13.5 | 15.4 | 12.3 | 20.1 | - x | 12.9 | 16.0 | 12.6 | 19.5 | 16.4 | 22.5 | 15.0 | 9.9 | 12.9 | 16.5 | 19.3 | 18.7 | 13.4 | 12.3 | 19.7 | 18.2 | 11.5 | 16.3 | 16.3 | 16.6 | 26.7 | 16.1 | 19.5 | 15.3 | 15.7 | 16.3 |
| 4.06ii Under 75 mortality rate from liver disease considered preventable (Male) | 2011 - 13 | 21.1 | 29.3 | 16.0 | 18.6 | 21.8 | 15.8 | 28.7 | - x | 18.1 | 25.4 | 17.1 | 30.1 | 23.6 | 32.6 | 21.2 | 13.4 | 17.4 | 26.0 | 26.8 | 21.8 | 17.1 | 18.0 | 30.5 | 24.1 | 17.0 | 23.2 | 24.7 | 23.8 | 41.6 | 21.9 | 22.8 | 20.3 | 22.1 | 25.9 |

Comparison with respect to England value / goal

Lower Similar Higher

Better Similar Worse

Not compared

Note: x - Value Missing

www.phoutcomes.info

Healthcare and premature mortality continued

| Indicator | Period | England | Bark & Dag | Barnet | Bexley | Brent | Bromley | Camden | C London | Croydon | Ealing | Enfield | Greenwich | Hackney | Ham & Fulh | Haringey | Harrow | Havering | Hillingdon | Hounslow | Islington | Kens & Chel | Kingston uT | Lambeth | Lewisham | Merton | Newham | Redbridge | Richmond | Southwark | Sutton | T Hamlets | Waltham For | Wandsworth | Westminster |
|--|-----------|---------|------------|--------|--------|-------|---------|--------|----------|---------|--------|---------|-----------|---------|------------|----------|--------|----------|------------|----------|-----------|-------------|-------------|---------|----------|--------|--------|-----------|----------|-----------|--------|-----------|-------------|------------|-------------|
| 4.06ii Under 75 mortality rate from liver disease considered preventable (Female) | 2011 - 13 | 10.5 | - x | 6.6 | 8.9 | 9.4 | 9.1 | 11.8 | - x | 8.2 | - x | 8.5 | 9.2 | - x | - x | 9.5 | - x | 8.7 | - x | 12.0 | 15.8 | - x | - x | 9.8 | 12.8 | - x | - x | 8.5 | - x | 12.7 | - x | - x | 10.6 | 10.0 | - x |
| 4.07i Under 75 mortality rate from respiratory disease (Persons) | 2011 - 13 | 33.2 | 54.1 | 23.0 | 26.9 | 26.5 | 22.4 | 32.5 | - x | 34.8 | 30.5 | 28.9 | 41.6 | 48.8 | 32.1 | 31.4 | 25.7 | 31.1 | 30.9 | 34.0 | 38.3 | 25.6 | 24.7 | 45.7 | 38.6 | 28.4 | 42.3 | 25.6 | 23.3 | 40.1 | 29.8 | 48.5 | 34.5 | 32.3 | 26.4 |
| 4.07i Under 75 mortality rate from respiratory disease (Male) | 2011 - 13 | 39.1 | 64.4 | 30.0 | 34.6 | 35.7 | 26.3 | 41.7 | - x | 43.2 | 38.4 | 33.8 | 49.8 | 62.5 | 46.7 | 43.2 | 31.8 | 35.1 | 35.8 | 39.2 | 45.8 | 41.6 | 30.4 | 59.8 | 49.9 | 33.5 | 50.4 | 27.9 | 32.8 | 52.9 | 34.6 | 67.4 | 43.8 | 44.5 | 34.7 |
| 4.07i Under 75 mortality rate from respiratory disease (Female) | 2011 - 13 | 27.6 | 45.1 | 17.0 | 20.2 | 18.1 | 19.0 | 24.3 | - x | 27.3 | 23.2 | 24.7 | 34.2 | 36.1 | 19.9 | 21.0 | 20.3 | 27.5 | 26.4 | 29.1 | 31.2 | - x | 19.4 | 33.1 | 28.6 | 23.6 | 35.1 | 23.4 | 14.8 | 28.2 | 25.5 | 31.4 | 25.9 | 21.9 | 18.7 |
| 4.07ii Under 75 mortality rate from respiratory disease considered preventable (Persons) | 2011 - 13 | 17.9 | 29.9 | 10.8 | 15.9 | 10.7 | 13.7 | 22.4 | - x | 17.3 | 13.4 | 13.5 | 25.6 | 28.0 | 18.2 | 15.1 | 9.0 | 16.2 | 17.5 | 18.7 | 20.1 | 14.6 | 12.7 | 28.8 | 23.3 | 15.3 | 20.5 | 7.6 | 12.2 | 25.8 | 18.0 | 33.0 | 20.6 | 16.7 | 15.0 |
| 4.07ii Under 75 mortality rate from respiratory disease considered preventable (Male) | 2011 - 13 | 20.4 | 40.2 | 14.4 | 21.1 | 15.2 | 15.1 | 31.8 | - x | 21.5 | 14.6 | 15.9 | 30.4 | 39.1 | 28.1 | 18.9 | 11.6 | 18.9 | 18.3 | 21.4 | 23.4 | 25.0 | 18.3 | 37.9 | 29.8 | 16.1 | 23.9 | - x | 18.4 | 34.0 | 20.6 | 43.5 | 24.2 | 21.7 | 20.3 |
| 4.07ii Under 75 mortality rate from respiratory disease considered preventable (Female) | 2011 - 13 | 15.5 | 21.0 | 7.6 | 11.4 | - x | 12.5 | 14.1 | - x | 13.7 | 12.4 | 11.6 | 21.2 | - x | - x | - x | - x | 13.6 | 16.9 | 16.0 | 17.1 | - x | - x | 20.6 | 17.5 | 14.6 | 17.5 | - x | - x | 18.3 | 15.8 | 23.5 | 17.3 | 12.3 | - x |
| 4.08 Mortality from communicable diseases (Persons) | 2011 - 13 | 62.2 | 80.3 | 59.6 | 55.0 | 61.1 | 53.6 | 46.9 | - x | 70.1 | 73.1 | 59.9 | 54.4 | 67.5 | 61.2 | 58.0 | 68.8 | 66.0 | 69.5 | 80.3 | 72.8 | 44.1 | 65.3 | 63.5 | 73.1 | 62.3 | 74.6 | 74.2 | 60.2 | 66.6 | 58.2 | 61.5 | 69.2 | 64.3 | 46.9 |
| 4.08 Mortality from communicable diseases (Male) | 2011 - 13 | 72.1 | 81.9 | 69.5 | 71.4 | 76.4 | 54.3 | 57.6 | - x | 68.7 | 95.0 | 78.2 | 59.1 | 68.7 | 76.1 | 65.5 | 86.9 | 75.2 | 78.2 | 108.6 | 106.1 | 58.7 | 74.6 | 71.9 | 85.1 | 67.5 | 82.0 | 75.8 | 82.5 | 86.8 | 73.2 | 72.9 | 73.7 | 72.1 | 46.9 |
| 4.08 Mortality from communicable diseases (Female) | 2011 - 13 | 56.2 | 79.6 | 53.8 | 45.7 | 49.0 | 52.7 | 38.9 | - x | 69.3 | 59.2 | 50.7 | 50.8 | 65.2 | 52.3 | 52.3 | 56.5 | 62.4 | 62.8 | 65.3 | 53.3 | 34.4 | 60.7 | 56.7 | 64.5 | 58.3 | 68.4 | 72.8 | 47.9 | 54.1 | 51.4 | 52.2 | 64.2 | 58.2 | 46.5 |
| 4.09 Excess under 75 mortality rate in adults with serious mental illness | 2011/12 | 337.4 | 293.2 | 222.9 | 303.6 | 300.0 | 284.3 | 306.0 | - * | 278.8 | 334.6 | 246.3 | 357.8 | 387.6 | 287.6 | 308.2 | 158.9 | 310.1 | 270.3 | 309.3 | 282.2 | 288.5 | 453.8 | 321.9 | 305.3 | 355.6 | 344.4 | 256.7 | 312.4 | 313.8 | 351.2 | 273.5 | 223.0 | 427.8 | 253.3 |
| 4.10 Suicide rate (Persons) | 2011 - 13 | 8.8 | 6.7 | 5.7 | 8.8 | 7.2 | 7.2 | 7.8 | - x | 6.2 | 7.8 | 5.7 | 5.2 | 8.0 | 9.7 | 8.5 | 5.0 | 6.9 | 7.8 | 5.9 | 8.5 | 7.5 | 7.0 | 7.9 | 8.1 | 7.9 | 5.5 | 6.1 | 6.4 | 7.5 | 7.2 | 8.4 | 6.5 | 8.7 | 10.1 |
| 4.10 Suicide rate (Male) | 2011 - 13 | 13.8 | 10.7 | 8.1 | 14.8 | 10.8 | 12.1 | 10.2 | - x | 8.9 | 12.1 | 8.5 | 8.6 | 13.0 | 13.4 | 12.4 | 8.0 | 9.9 | 13.5 | 8.9 | 13.1 | - x | - x | 12.9 | 10.9 | 12.3 | 8.8 | 9.3 | - x | 14.4 | 10.8 | 13.7 | 12.3 | 14.1 | 14.6 |
| 4.10 Suicide rate (Female) | 2011 - 13 | 4.0 | - x | - x | - x | - x | - x | - x | - x | - x | - x | - x | - x | - x | - x | - x | - x | - x | - x | - x | - x | - x | - x | - x | - x | - x | - x | - x | - x | - x | - x | - x | - x | - x | - x |
| 4.11 Emergency readmissions within 30 days of discharge from hospital (Persons) | 2011/12 | 11.8 | 13.3 | 11.7 | 11.5 | 12.1 | 11.6 | 13.3 | 10.7 | 12.6 | 12.3 | 10.3 | 11.4 | 11.9 | 13.1 | 12.5 | 12.1 | 12.0 | 12.3 | 12.8 | 12.2 | 12.8 | 11.4 | 12.1 | 12.7 | 11.3 | 10.7 | 12.9 | 11.6 | 13.0 | 12.4 | 11.3 | 13.1 | 11.6 | 12.8 |
| 4.11 Emergency readmissions within 30 days of discharge from hospital (Male) | 2011/12 | 12.1 | 12.9 | 12.2 | 11.9 | 12.5 | 11.8 | 14.0 | 10.2 | 12.5 | 13.4 | 10.5 | 11.8 | 13.6 | 14.6 | 12.5 | 12.3 | 11.9 | 12.4 | 13.2 | 13.2 | 14.0 | 10.8 | 12.8 | 13.2 | 10.7 | 11.3 | 13.1 | 11.0 | 14.2 | 11.5 | 12.2 | 13.9 | 11.9 | 13.0 |
| 4.11 Emergency readmissions within 30 days of discharge from hospital (Female) | 2011/12 | 11.5 | 13.6 | 11.3 | 11.1 | 11.6 | 11.4 | 12.6 | 11.4 | 12.7 | 11.2 | 10.1 | 11.0 | 10.2 | 11.7 | 12.3 | 11.8 | 12.1 | 12.2 | 12.3 | 11.1 | 11.6 | 11.9 | 11.5 | 12.3 | 11.7 | 10.1 | 12.6 | 12.1 | 11.8 | 13.0 | 10.4 | 12.2 | 11.2 | 12.6 |

Comparison with respect to England value / goal

Lower
Similar
Higher
Better
Similar
Worse
Not compared

Note: * - Disclosure control applied, x - Value Missing

Healthcare and premature mortality continued

| Indicator | Period | England | Bark & Dag | Barnet | Bexley | Brent | Bromley | Camden | C London | Croydon | Ealing | Enfield | Greenwich | Hackney | Ham & Fulh | Haringey | Harrow | Havering | Hillingdon | Hounslow | Islington | Kens & Chel | Kingston uT | Lambeth | Lewisham | Merton | Newham | Redbridge | Richmond | Southwark | Sutton | T Hamlets | Waltham For | Wandsworth | Westminster |
|---|---------------------|---------|------------|--------|--------|-------|---------|--------|----------|---------|--------|---------|-----------|---------|------------|----------|--------|----------|------------|----------|-----------|-------------|-------------|---------|----------|--------|--------|-----------|----------|-----------|--------|-----------|-------------|------------|-------------|
| 4.12i Preventable sight loss - age related macular degeneration (AMD) | 2012/13 | 104.4 | 112.7 | 75.1 | 77.9 | 71.2 | 99.7 | 31.7 | - * | 75.7 | 72.1 | 44.9 | 92.5 | 95.2 | 64.8 | 47.5 | 92.1 | 84.2 | 62.7 | 115.1 | 80.6 | 64.2 | 32.9 | 92.7 | 59.8 | 122.0 | 65.9 | 69.8 | 94.0 | 65.3 | 166.9 | 93.5 | 60.5 | 89.9 | 55.1 |
| 4.12ii Preventable sight loss - glaucoma | 2012/13 | 12.5 | 11.2 | 9.5 | 7.0 | 13.8 | 13.8 | 8.2 | - * | 9.8 | 16.0 | 6.6 | 6.0 | 20.0 | - * | 16.6 | 23.9 | 7.3 | 12.5 | 24.5 | 12.2 | 7.2 | - * | 14.1 | 11.0 | 11.9 | 13.4 | 12.9 | 12.2 | 9.6 | 15.2 | 23.0 | 10.8 | 13.3 | 6.8 |
| 4.12iii Preventable sight loss - diabetic eye disease | 2012/13 | 3.5 | 3.3 | 4.9 | - * | 4.5 | 1.9 | - * | - * | 4.6 | 3.9 | 2.3 | - * | 4.3 | - * | - * | 5.4 | - * | 4.7 | 5.5 | - * | - * | - * | 6.8 | 2.1 | 4.1 | 5.0 | 4.3 | - * | 3.6 | 6.1 | 3.6 | 3.7 | 1.9 | - * |
| 4.12iv Preventable sight loss - sight loss certifications | 2012/13 | 42.3 | 32.0 | 33.5 | 31.2 | 33.4 | 38.8 | 16.4 | - * | 33.1 | 30.2 | 23.0 | 23.5 | 31.7 | 17.8 | 23.6 | 45.8 | 35.0 | 24.8 | 43.6 | 23.2 | 21.8 | 17.7 | 26.1 | 21.3 | 43.0 | 28.0 | 32.0 | 30.1 | 19.8 | 63.5 | 28.5 | 28.9 | 29.5 | 24.6 |
| 4.13 Health related quality of life for older people | 2012/13 | 0.726 | 0.672 | 0.738 | 0.731 | 0.699 | 0.760 | 0.724 | 0.760 | 0.729 | 0.703 | 0.707 | 0.706 | 0.658 | 0.733 | 0.694 | 0.722 | 0.733 | 0.727 | 0.707 | 0.696 | 0.747 | 0.750 | 0.709 | 0.688 | 0.732 | 0.647 | 0.702 | 0.773 | 0.693 | 0.749 | 0.674 | 0.699 | 0.718 | 0.725 |
| 4.14i Hip fractures in people aged 65 and over | 2012/13 | 568.1 | 695.8 | 538.2 | 565.6 | 403.1 | 496.8 | 430.4 | - * | 564.1 | 468.9 | 505.9 | 539.0 | 472.2 | 703.3 | 582.3 | 503.3 | 541.5 | 555.1 | 559.7 | 578.6 | 465.8 | 532.4 | 450.6 | 541.5 | 510.5 | 434.5 | 617.1 | 518.5 | 653.7 | 536.9 | 625.6 | 496.2 | 569.3 | 459.4 |
| 4.14ii Hip fractures in people aged 65 and over - aged 65-79 | 2012/13 | 237.3 | 286.2 | 212.9 | 224.9 | 160.1 | 197.4 | 185.4 | - * | 239.6 | 244.7 | 156.7 | 235.5 | 198.0 | 401.7 | 236.0 | 249.5 | 218.9 | 257.4 | 243.8 | 300.2 | 197.7 | 184.2 | 203.4 | 265.3 | 186.8 | 169.0 | 227.4 | 259.5 | 330.2 | 146.5 | 199.0 | 178.7 | 232.8 | 204.0 |
| 4.14iii Hip fractures in people aged 65 and over - aged 80+ | 2012/13 | 1528 | 1884 | 1481 | 1554 | 1108 | 1365 | 1141 | - * | 1505 | 1119 | 1519 | 1419 | 1267 | 1578 | 1587 | 1239 | 1477 | 1419 | 1476 | 1386 | 1243 | 1542 | 1168 | 1343 | 1449 | 1204 | 1747 | 1270 | 1592 | 1669 | 1863 | 1417 | 1545 | 1200 |
| 4.15i Excess Winter Deaths Index (Single year, all ages) | Aug 2011 - Jul 2012 | 16.1 | 26.8 | 22.3 | 20.3 | 22.5 | 21.7 | 11.5 | - * | 16.4 | 26.4 | 30.7 | 26.0 | 8.9 | 17.1 | 18.7 | 18.1 | 11.2 | 18.7 | 19.8 | 14.9 | 17.0 | 21.7 | 22.1 | 18.2 | 15.9 | 28.4 | 15.0 | 11.8 | 13.8 | 15.8 | 4.3 | 19.1 | 26.7 | 16.9 |
| 4.15ii Excess Winter Deaths Index (single year, ages 85+) | Aug 2011 - Jul 2012 | 22.9 | 14.7 | 35.8 | 40.4 | 26.0 | 20.0 | 35.6 | - * | 23.9 | 43.9 | 53.1 | 38.6 | 7.6 | 37.2 | 32.2 | 27.9 | 21.8 | 17.7 | 38.0 | 48.3 | 24.1 | 17.9 | 52.9 | 27.3 | 31.1 | 32.6 | 32.7 | 19.2 | 31.2 | 22.8 | 15.4 | 41.5 | 40.3 | 36.3 |
| 4.15iii Excess Winter Deaths Index (3 years, all ages) | Aug 2009 - Jul 2012 | 16.5 | 16.4 | 20.2 | 16.7 | 14.4 | 23.8 | 16.5 | - * | 13.9 | 18.7 | 21.8 | 15.6 | 12.1 | 17.6 | 14.6 | 15.5 | 17.7 | 20.1 | 21.3 | 12.4 | 12.9 | 21.0 | 11.5 | 16.6 | 16.1 | 19.9 | 13.2 | 12.5 | 17.7 | 15.8 | 8.1 | 23.2 | 25.3 | 12.6 |
| 4.15iv Excess Winter Deaths Index (3 years, ages 85+) | Aug 2009 - Jul 2012 | 22.6 | 16.4 | 28.8 | 28.8 | 20.8 | 28.0 | 27.5 | - * | 20.0 | 31.0 | 32.3 | 23.3 | 18.3 | 31.7 | 21.5 | 25.8 | 23.9 | 17.9 | 38.5 | 24.8 | 28.3 | 30.8 | 17.3 | 25.0 | 12.6 | 28.2 | 25.6 | 22.4 | 31.8 | 17.5 | 24.8 | 34.9 | 30.2 | 29.2 |
| 4.16 Estimated diagnosis rate for people with dementia | 2012/13 | 48.7 | | | | | | | | | | | | | | | | | | | | | | | | | | | | | | | | | |

Comparison with respect to England value / goal

Lower Similar Higher

Better Similar Worse

Not compared

Note: * - Disclosure control applied

www.phoutcomes.info

Summary Charts

Overarching indicators

0.1i - Healthy life expectancy at birth (Male)

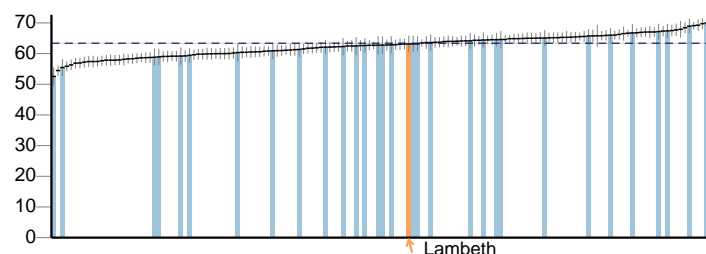

0.1i - Healthy life expectancy at birth (Female)

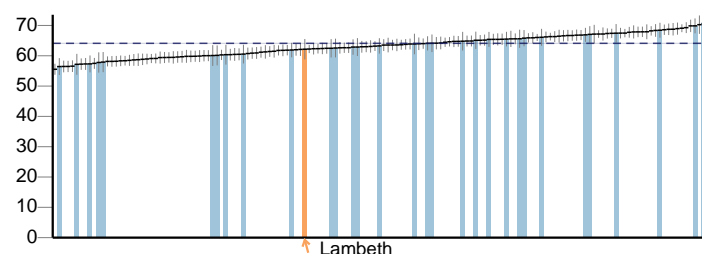

0.1ii - Life Expectancy at birth (Male)

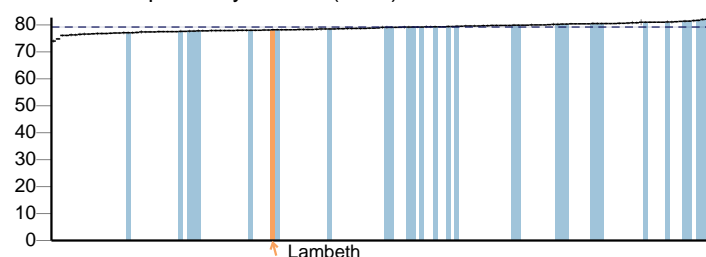

0.1ii - Life Expectancy at birth (Female)

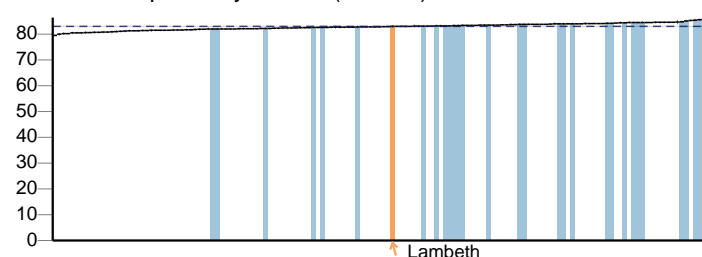

0.1ii - Life Expectancy at 65 (Male)

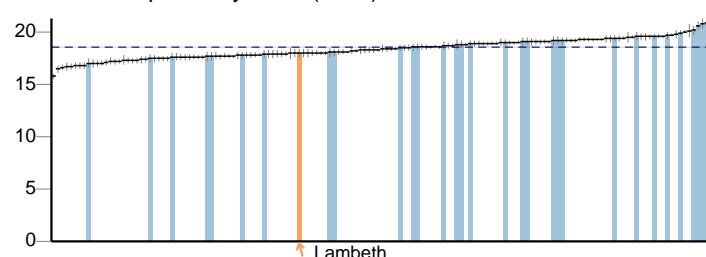

0.1ii - Life Expectancy at 65 (Female)

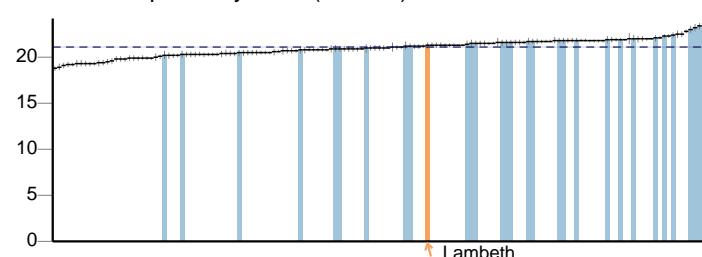

0.2i - Slope index of inequality in life expectancy at birth based on national deprivation deciles within England (Male)

No data

0.2i - Slope index of inequality in life expectancy at birth based on national deprivation deciles within England (Female)

No data

0.2ii - Number of upper tier local authorities for which the local slope index of inequality in life expectancy (as defined in 0.2iii) has decreased (Male)

No data

0.2ii - Number of upper tier local authorities for which the local slope index of inequality in life expectancy (as defined in 0.2iii) has decreased (Female)

No data

Key England value and confidence interval Lambeth Other local authority in London

Overarching indicators continued

0.2iii - Slope index of inequality in life expectancy at birth within English local authorities, based on local deprivation deciles within each area (Male)

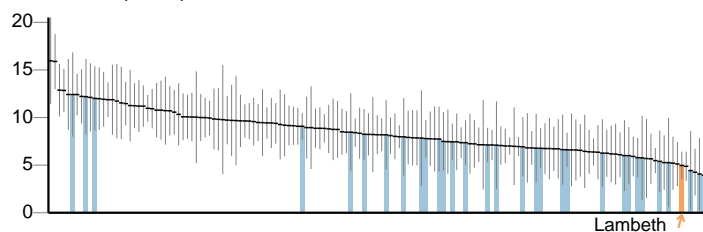

0.2iii - Slope index of inequality in life expectancy at birth within English local authorities, based on local deprivation deciles within each area (Female)

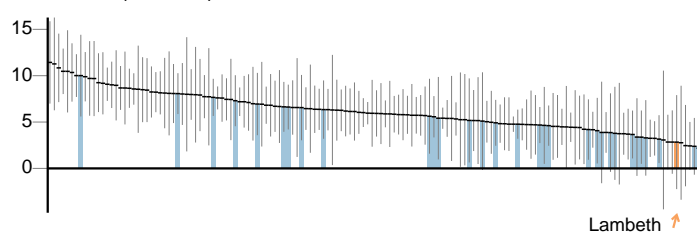

0.2iv - Gap in life expectancy at birth between each local authority and England as a whole (Male)

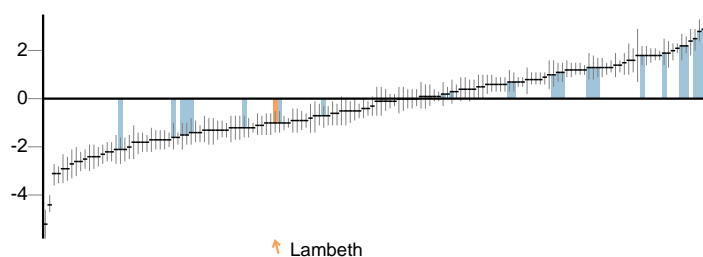

0.2iv - Gap in life expectancy at birth between each local authority and England as a whole (Female)

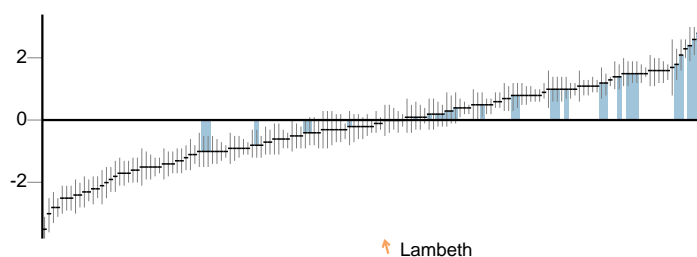

0.2v - Slope index of inequality in healthy life expectancy at birth based on national deprivation deciles within England (Male)

No data

0.2v - Slope index of inequality in healthy life expectancy at birth based on national deprivation deciles within England (Female)

No data

Lambeth

Wider determinants of health

1.01i - Children in poverty (all dependent children under 20)

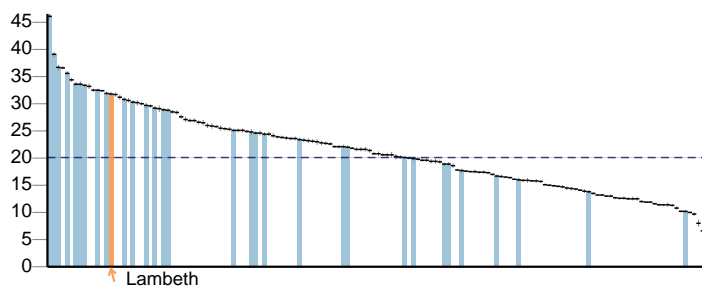

1.01ii - Children in poverty (under 16s)

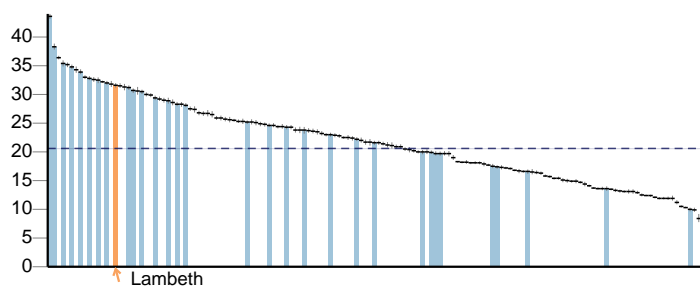

1.02i - School Readiness: The percentage of children achieving a good level of development at the end of reception

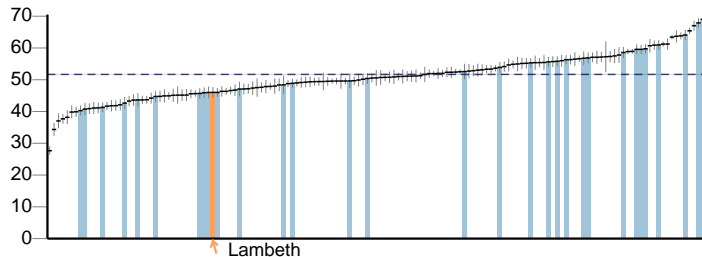

1.02i - School Readiness: The percentage of children with free school meal status achieving a good level of development at the end of reception

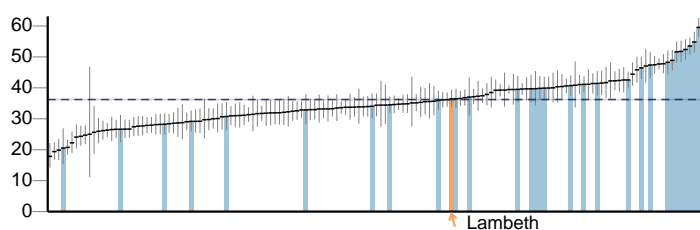

1.02ii - School Readiness: The percentage of Year 1 pupils achieving the expected level in the phonics screening check

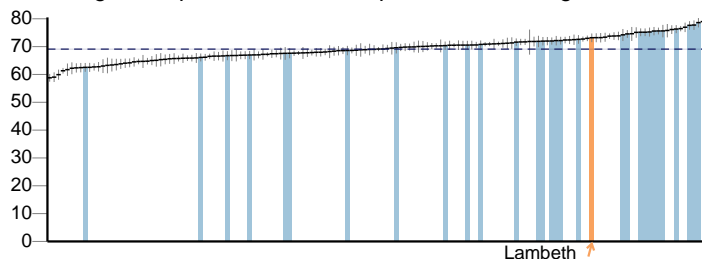

1.02ii - School Readiness: The percentage of Year 1 pupils with free school meal status achieving the expected level in the phonics screening check

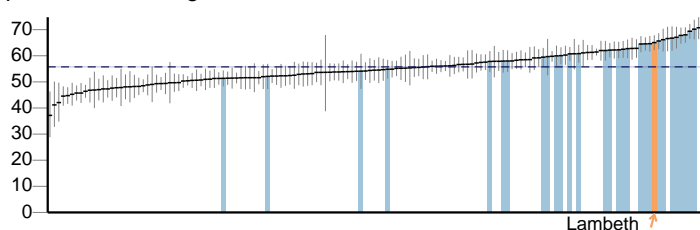

1.03 - Pupil absence

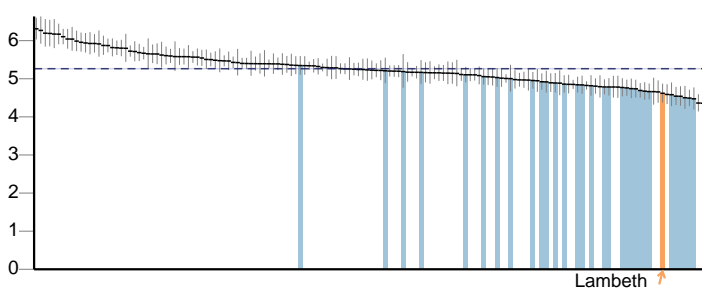

1.04 - First time entrants to the youth justice system

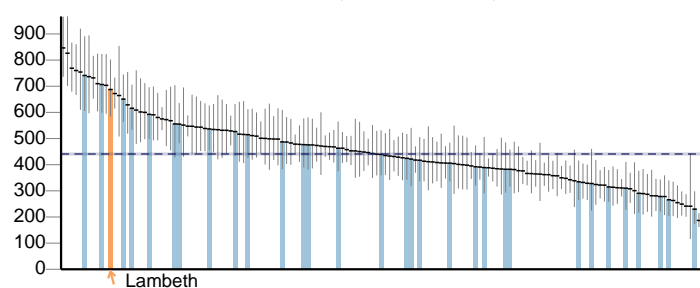

1.05 - 16-18 year olds not in education employment or training

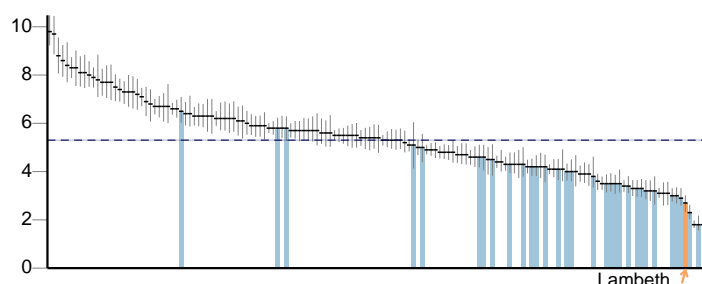

1.06i - Adults with a learning disability who live in stable and appropriate accommodation (Persons)

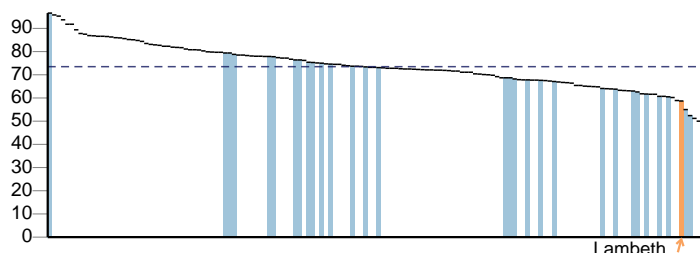

Key --- England value and confidence interval ↑ Lambeth ■ Other local authority in London

Wider determinants of health continued

1.06i - Adults with a learning disability who live in stable and appropriate accommodation (Male)

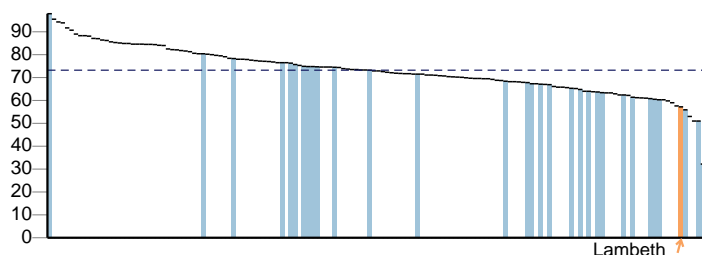

1.06i - Adults with a learning disability who live in stable and appropriate accommodation (Female)

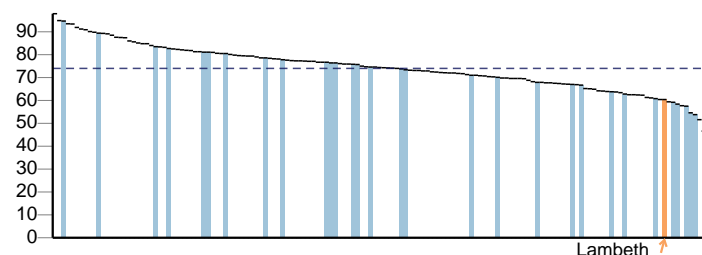

1.06ii - % of adults in contact with secondary mental health services who live in stable and appropriate accommodation (Persons)

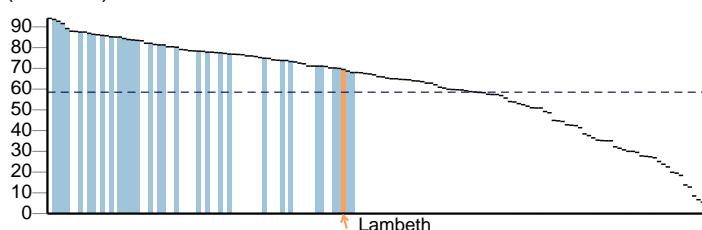

1.06ii - % of adults in contact with secondary mental health services who live in stable and appropriate accommodation (Male)

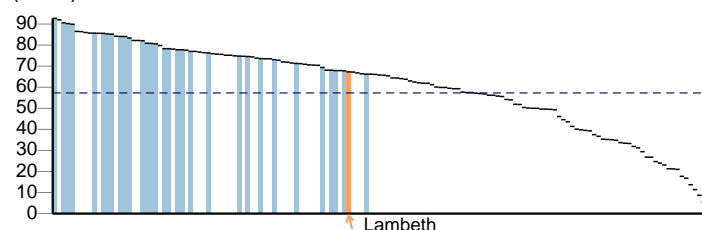

1.06ii - % of adults in contact with secondary mental health services who live in stable and appropriate accommodation (Female)

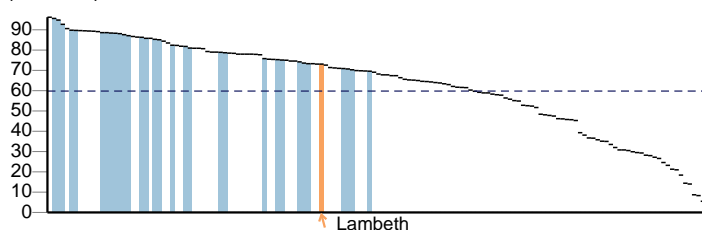

1.07 - People in prison who have a mental illness or a significant mental illness

No data

1.08i - Gap in the employment rate between those with a long-term health condition and the overall employment rate

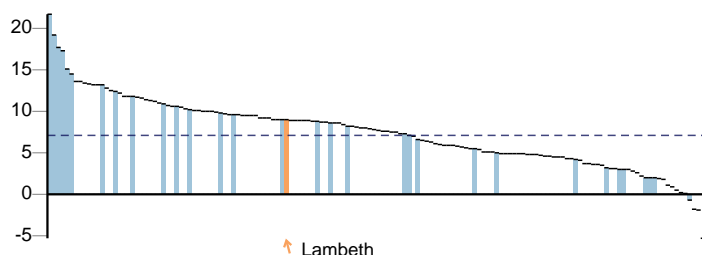

1.08ii - Gap in the employment rate between those with a learning disability and the overall employment rate

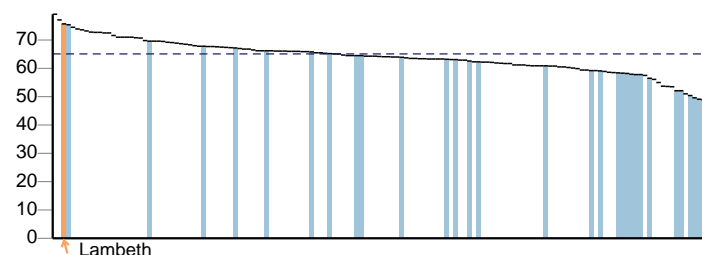

1.08iii - Gap in the employment rate for those in contact with secondary mental health services and the overall employment rate

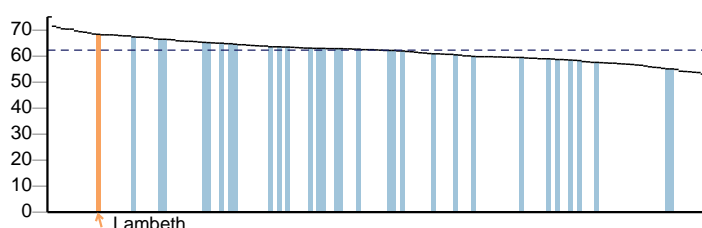

1.09i - Sickness absence - The percentage of employees who had at least one day off in the previous week

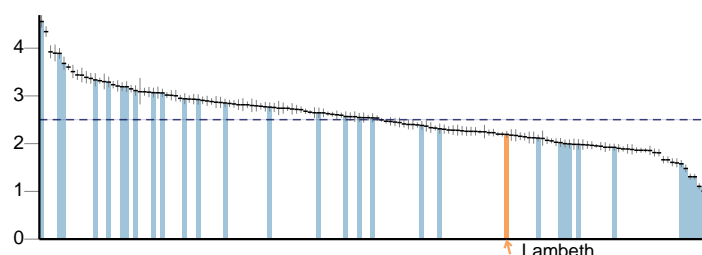

Key --- England value and confidence interval ↑ Lambeth ■ Other local authority in London

Lambeth

Wider determinants of health continued

1.09ii - Sickness absence - The percent of working days lost due to sickness absence

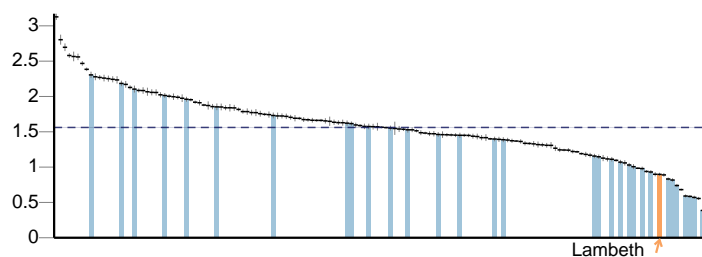

1.10 - Killed and seriously injured (KSI) casualties on England's roads

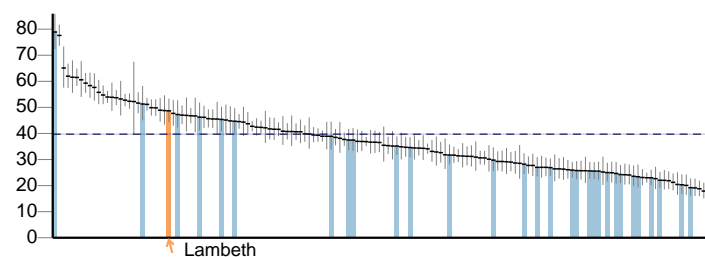

1.11 - Domestic Abuse

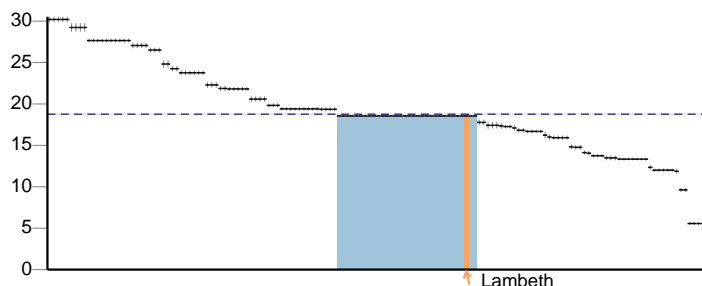

1.12i - Violent crime (including sexual violence) - hospital admissions for violence

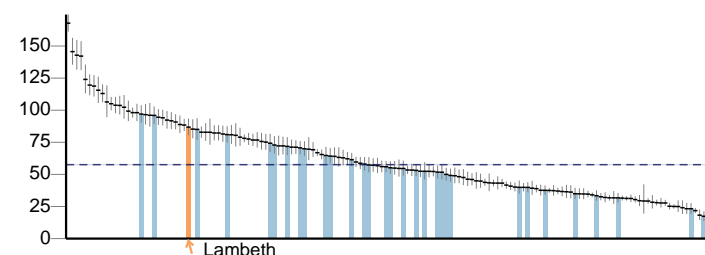

1.12ii - Violent crime (including sexual violence) - violence offences per 1,000 population

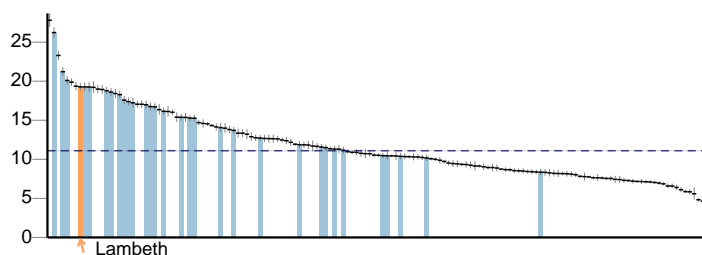

1.12iii - Violent crime (including sexual violence) - Rate of sexual offences per 1,000 population

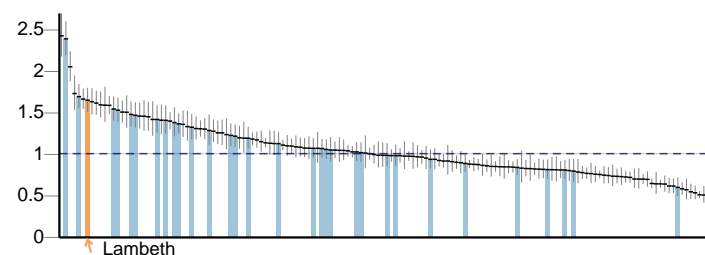

1.13i - Re-offending levels - percentage of offenders who re-offend

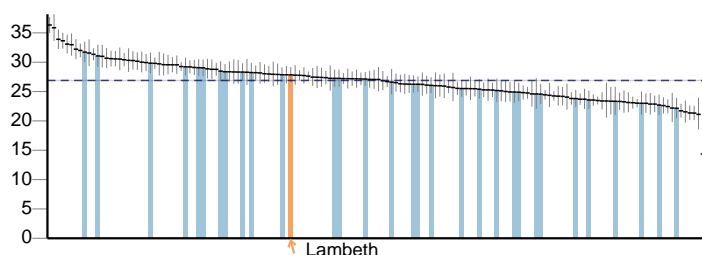

1.13ii - Re-offending levels - average number of re-offences per offender

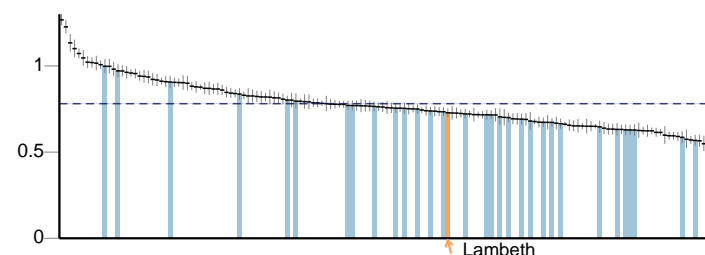

1.14i - The rate of complaints about noise

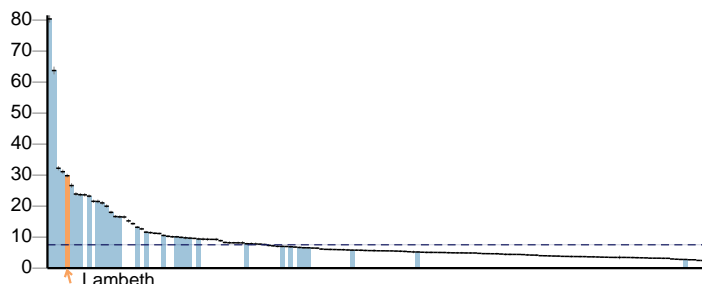

1.14ii - The percentage of the population exposed to road, rail and air transport noise of 65dB(A) or more, during the daytime

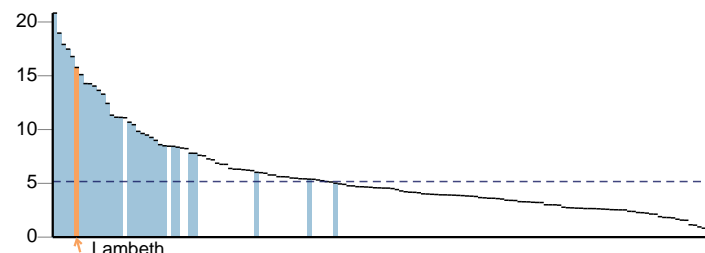

Key --- England value and confidence interval ↑ Lambeth ■ Other local authority in London

Wider determinants of health continued

1.14iii - The percentage of the population exposed to road, rail and air transport noise of 55 dB(A) or more during the night-time

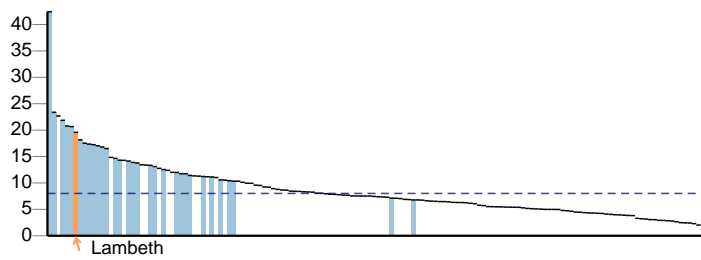

1.15i - Statutory homelessness - homelessness acceptances

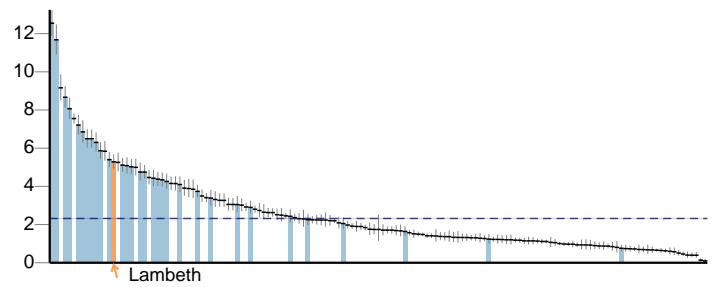

1.15ii - Statutory homelessness - households in temporary accommodation

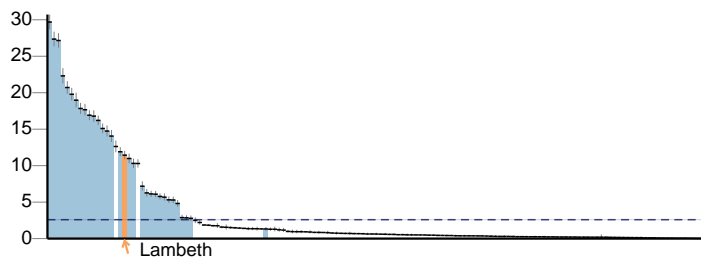

1.16 - Utilisation of outdoor space for exercise/health reasons

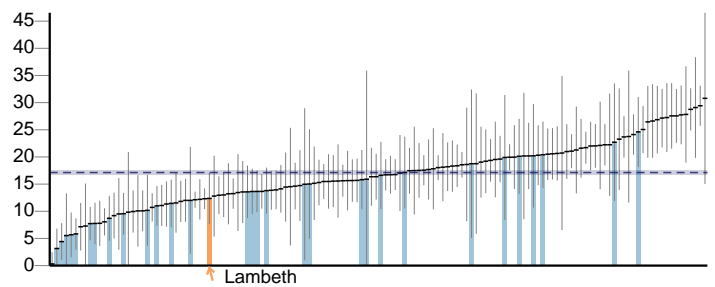

1.17 - Fuel Poverty

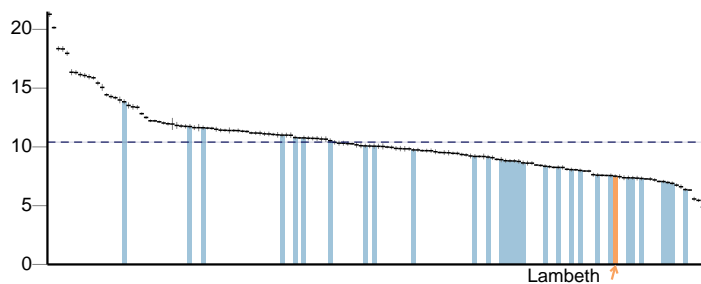

1.18i - Social Isolation: % of adult social care users who have as much social contact as they would like

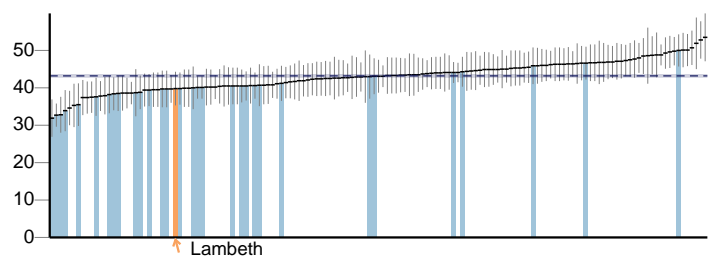

1.18ii - Social Isolation: % of adult carers who have as much social contact as they would like

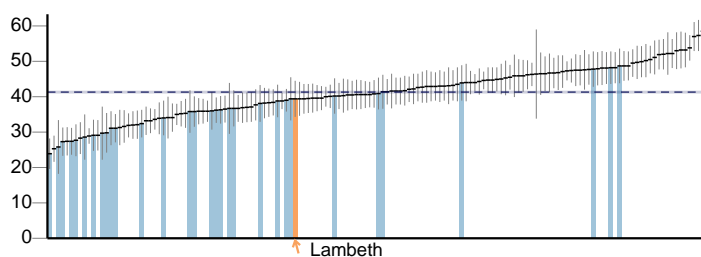

1.19i - Older people's perception of community safety - safe in local area during the day

No data

1.19ii - Older people's perception of community safety - safe in local area after dark

No data

1.19iii - Older people's perception of community safety - safe in own home at night

No data

Key England value and confidence interval Lambeth Other local authority in London

Lambeth

Health improvement

2.01 - Low birth weight of term babies

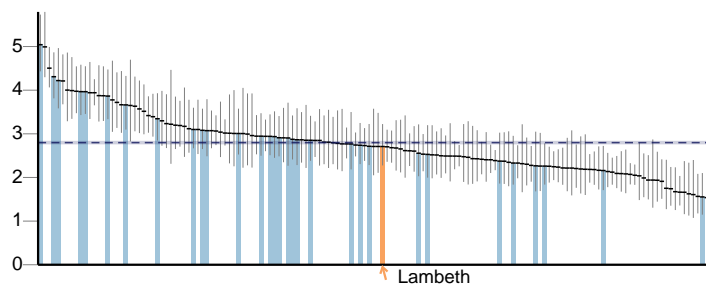

2.02i - Breastfeeding - Breastfeeding initiation

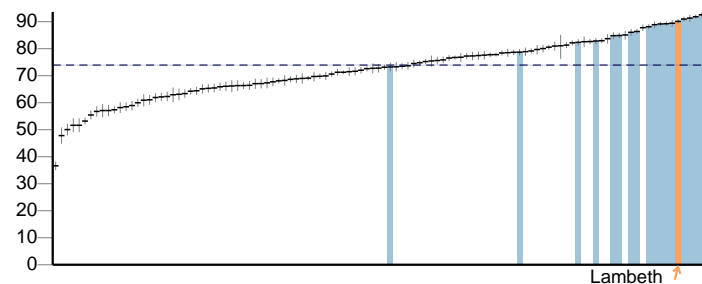

2.02ii - Breastfeeding - Breastfeeding prevalence at 6-8 weeks after birth

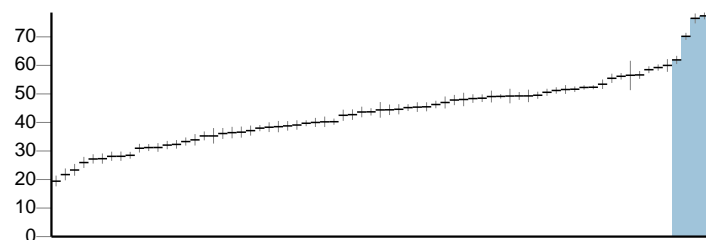

2.03 - Smoking status at time of delivery

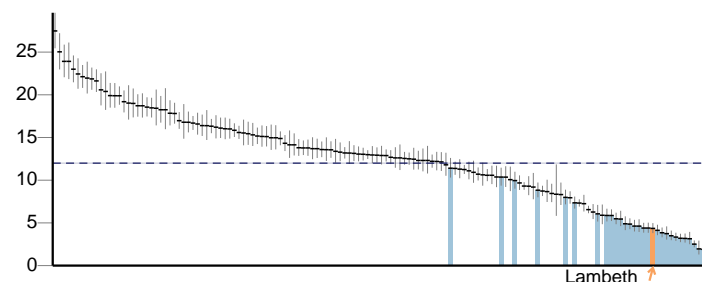

2.04 - Under 18 conceptions

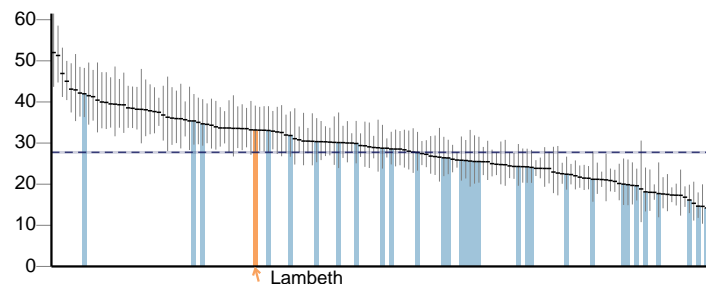

2.04 - Under 18 conceptions: conceptions in those aged under 16

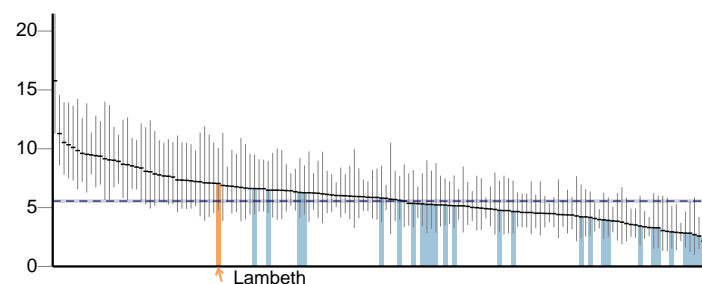

2.06i - Excess weight in 4-5 and 10-11 year olds - 4-5 year olds

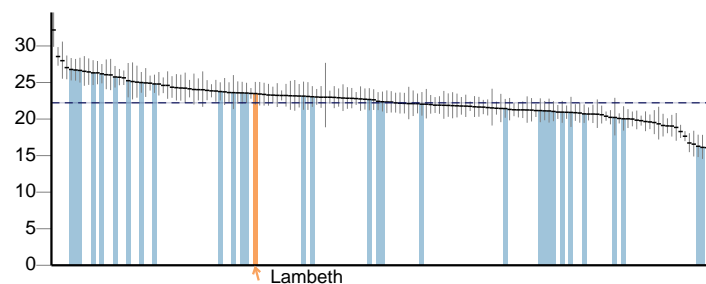

2.06ii - Excess weight in 4-5 and 10-11 year olds - 10-11 year olds

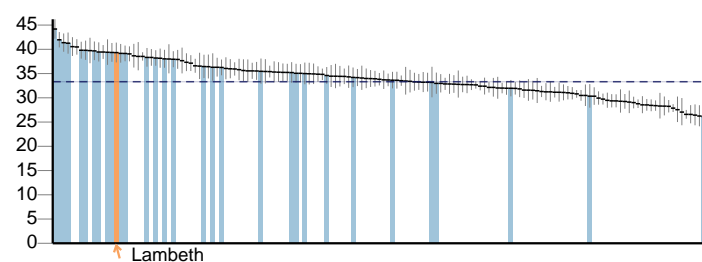

2.07i - Hospital admissions caused by unintentional and deliberate injuries in children (aged 0-14 years)

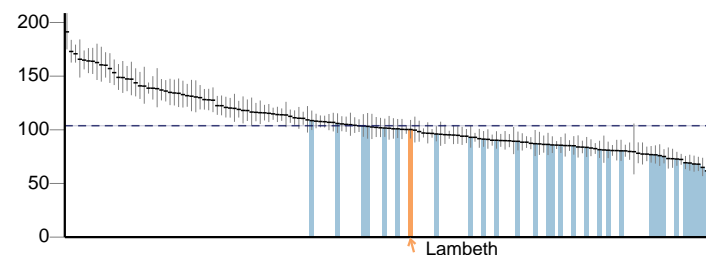

2.07i - Hospital admissions caused by unintentional and deliberate injuries in children (aged 0-4 years)

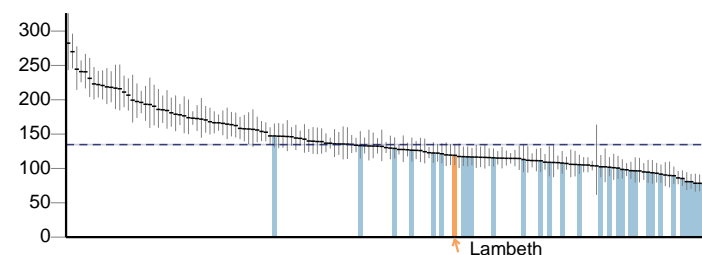

Key --- England value and confidence interval ↑ Lambeth Other local authority in London

Health improvement continued

2.07ii - Hospital admissions caused by unintentional and deliberate injuries in young people (aged 15-24)

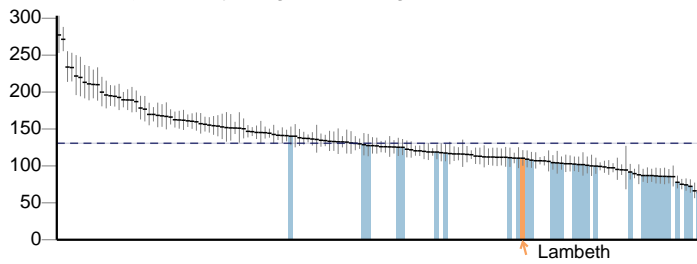

2.08 - Emotional well-being of looked after children

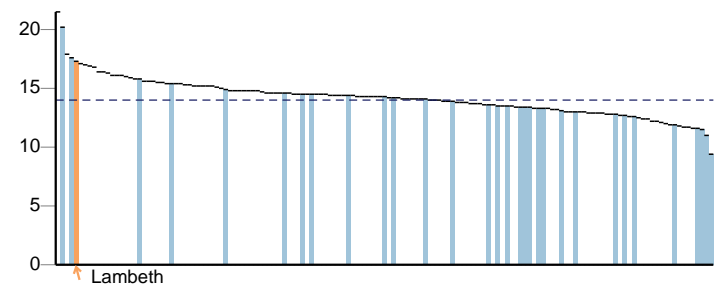

2.09ii - Smoking prevalence age 15 years - regular smokers

No data

2.09iii - Smoking prevalence age 15 years - occasional smokers

No data

2.12 - Excess Weight in Adults

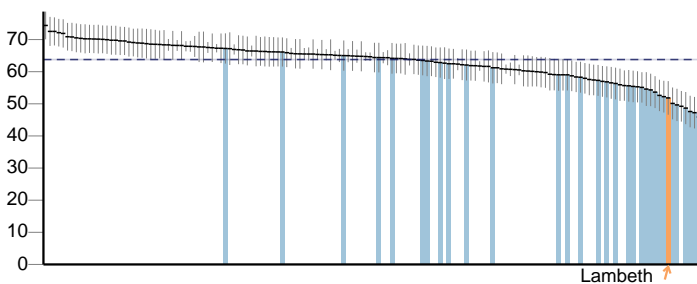

2.13i - Percentage of physically active and inactive adults - active adults

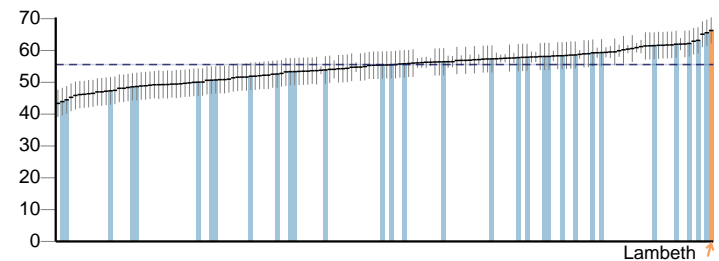

2.13ii - Percentage of active and inactive adults - inactive adults

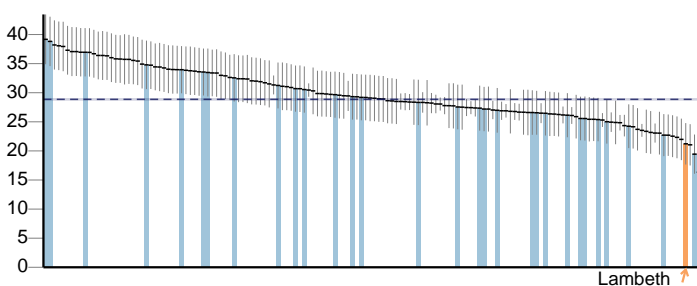

2.14 - Smoking Prevalence

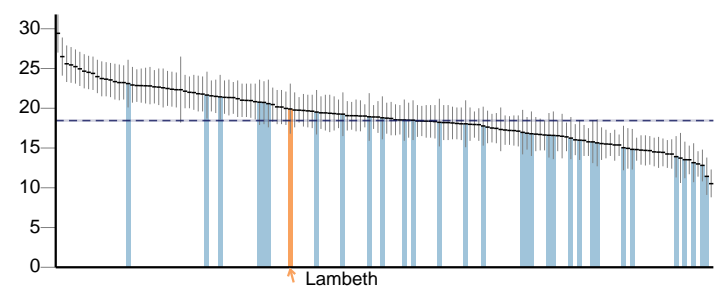

2.14 - Smoking prevalence - routine & manual

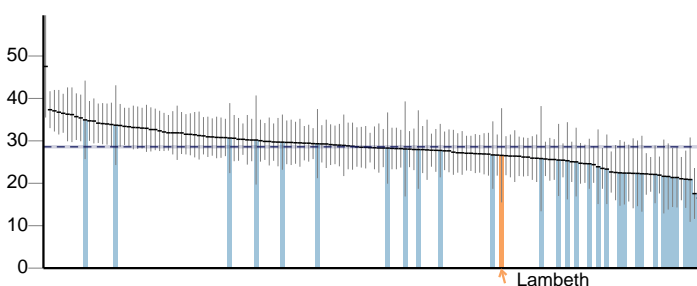

2.15i - Successful completion of drug treatment - opiate users

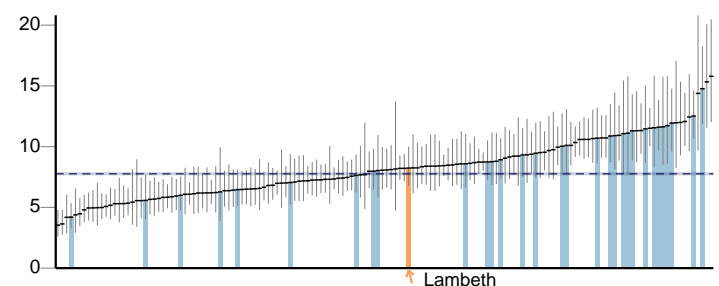

Key --- England value and confidence interval ↑ Lambeth ■ Other local authority in London

Lambeth

Health improvement continued

2.15ii - Successful completion of drug treatment - non-opiate users

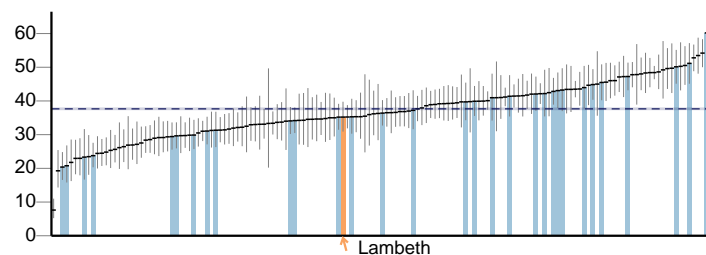

2.16 - People entering prison with substance dependence issues who are previously not known to community treatment

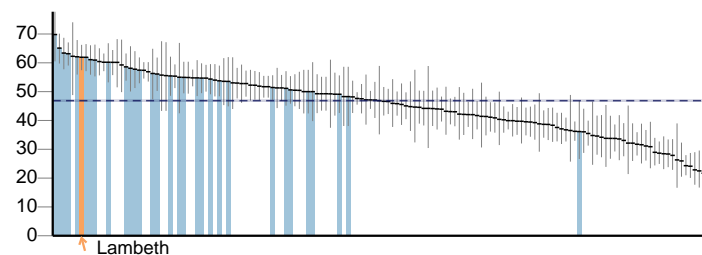

2.17 - Recorded diabetes

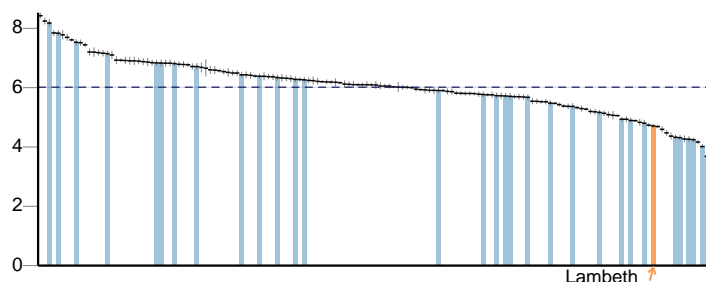

2.18 - Alcohol related admissions to hospital (Persons)

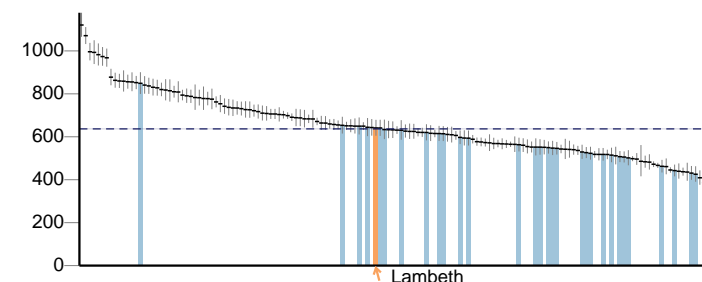

2.18 - Alcohol related admissions to hospital (Male)

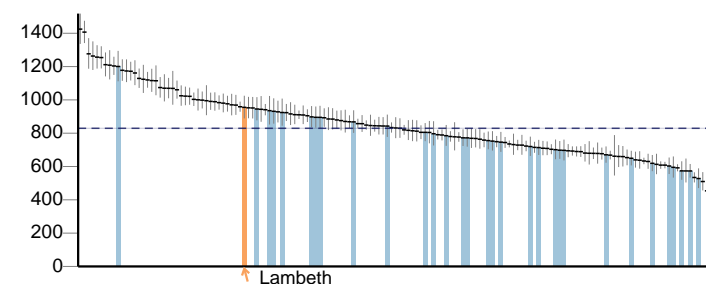

2.18 - Alcohol related admissions to hospital (Female)

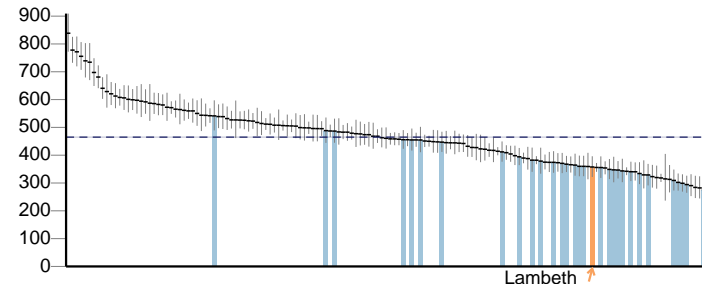

2.19 - Cancer diagnosed at early stage (Experimental Statistics)

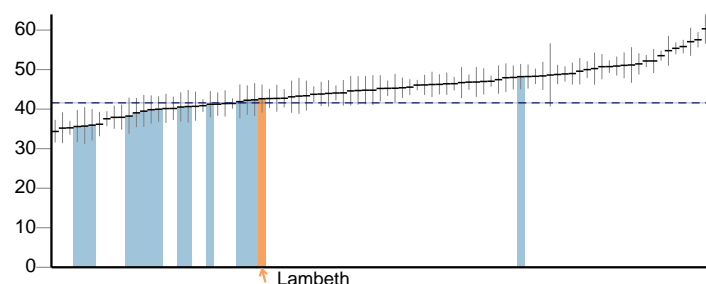

2.20i - Cancer screening coverage - breast cancer

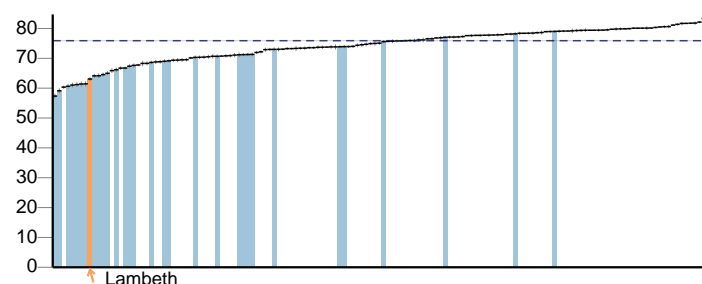

2.20ii - Cancer screening coverage - cervical cancer

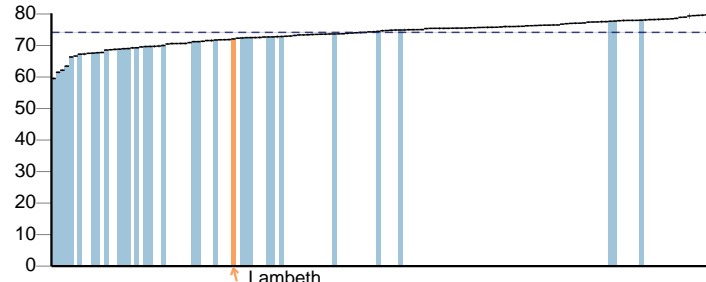

2.21vii - Access to non-cancer screening programmes - diabetic retinopathy

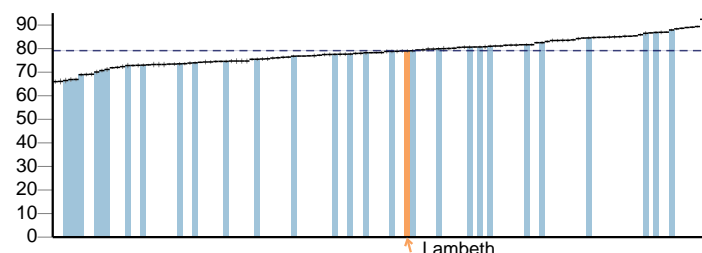

Key --- England value and confidence interval ↑ Lambeth ■ Other local authority in London

Health improvement continued

2.22iii - Cumulative % of the eligible population aged 40-74 offered an NHS Health Check

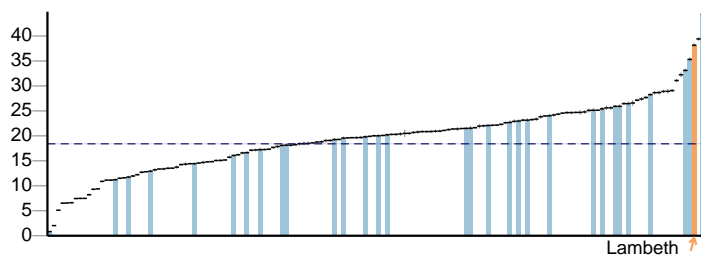

2.22iv - Cumulative % of the eligible population aged 40-74 offered an NHS Health Check who received an NHS Health Check

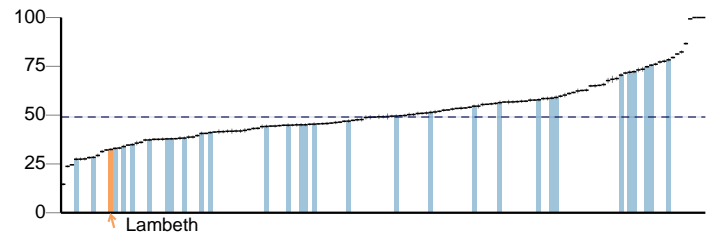

2.22v - Cumulative % of the eligible population aged 40-74 who received an NHS Health check

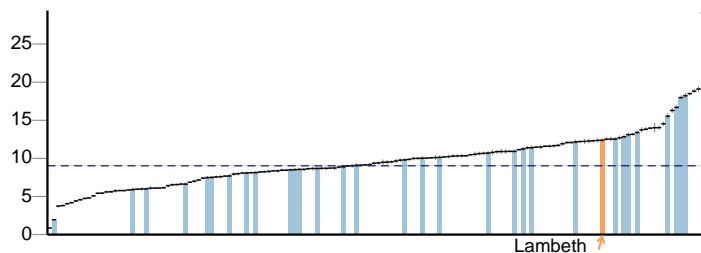

2.23i - Self-reported well-being - people with a low satisfaction score

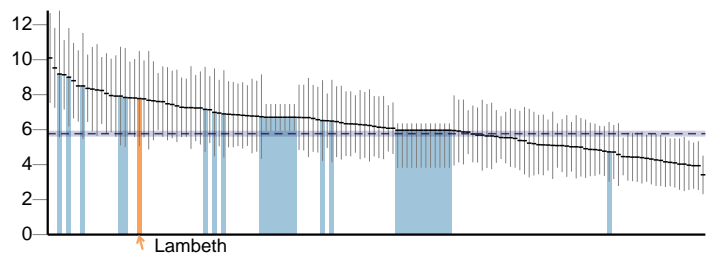

2.23ii - Self-reported well-being - people with a low worthwhile score

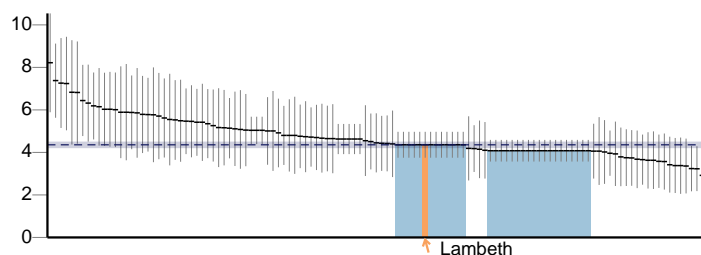

2.23iii - Self-reported well-being - people with a low happiness score

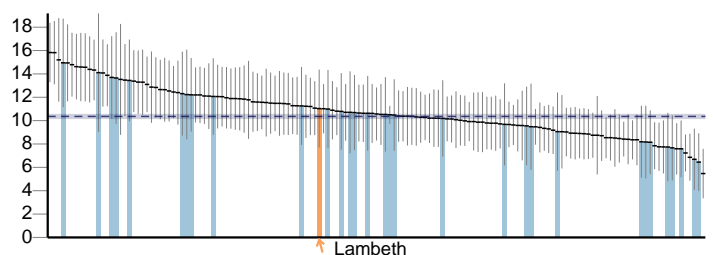

2.23iv - Self-reported well-being - people with a high anxiety score

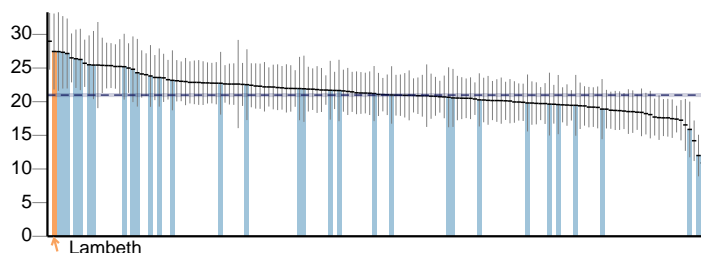

2.23v - Average Warwick-Edinburgh Mental Well-Being Scale (WEMWBS) score

No data

2.24i - Injuries due to falls in people aged 65 and over (Persons)

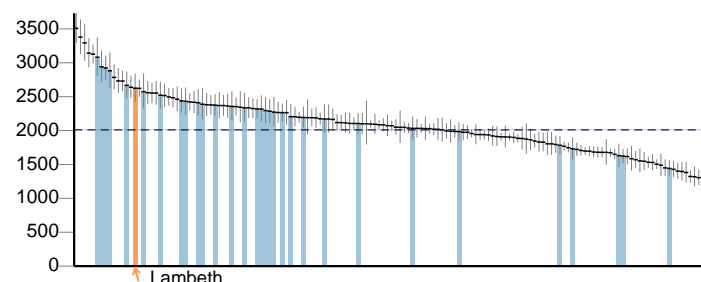

2.24i - Injuries due to falls in people aged 65 and over (males/females) (Male)

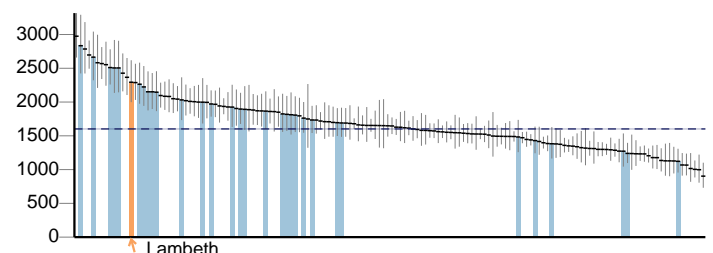

Key --- England value and confidence interval ↑ Lambeth ■ Other local authority in London

Lambeth

Health improvement continued

2.24i - Injuries due to falls in people aged 65 and over (males/females) (Female)

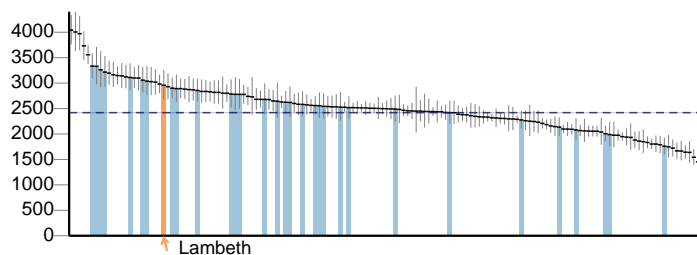

2.24ii - Injuries due to falls in people aged 65 and over - aged 65-79

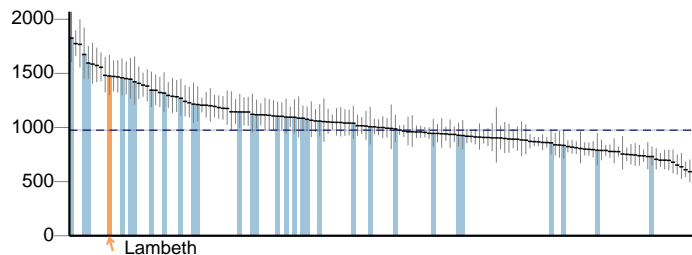

2.24iii - Injuries due to falls in people aged 65 and over - aged 80+

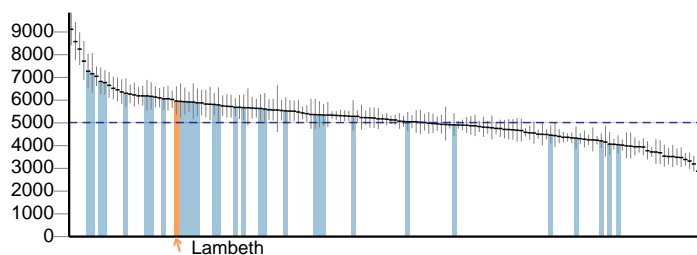

Key England value and confidence interval Lambeth Other local authority in London

Health protection

3.01 - Fraction of mortality attributable to particulate air pollution

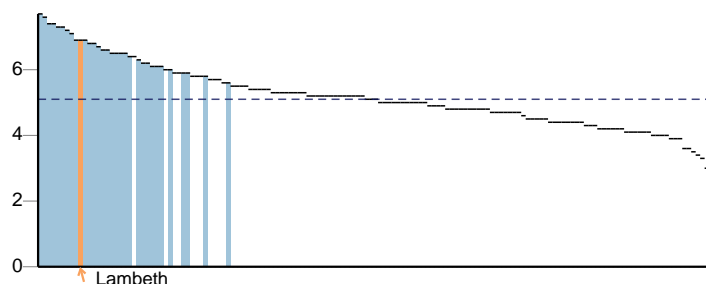

3.02i - Chlamydia screening detection rate (15-24 year olds) - Old NCSP data

< 2000 2000 to 2400 ≥ 2400

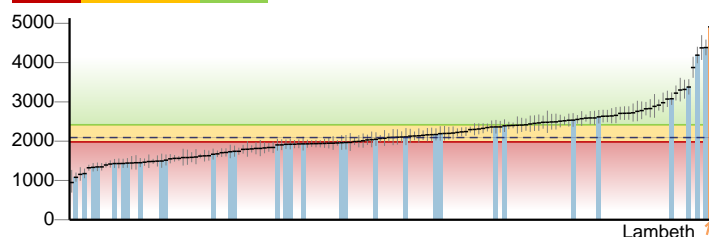

3.02ii - Chlamydia detection rate (15-24 year olds) - CTAD (Persons)

< 1900 1900 to 2300 ≥ 2300

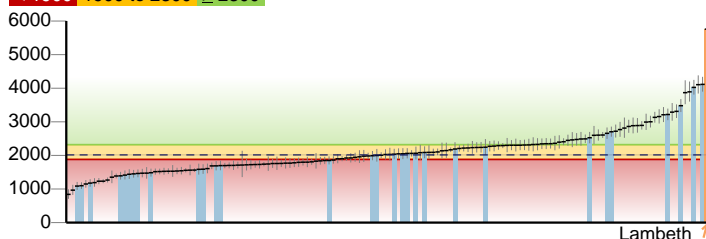

3.02ii - Chlamydia detection rate (15-24 year olds) - CTAD (Male)

< 1900 1900 to 2300 ≥ 2300

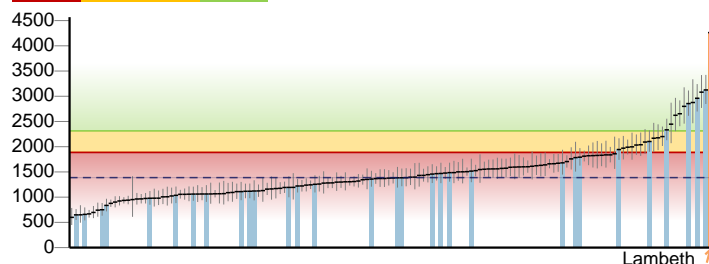

3.02ii - Chlamydia detection rate (15-24 year olds) - CTAD (Female)

< 1900 1900 to 2300 ≥ 2300

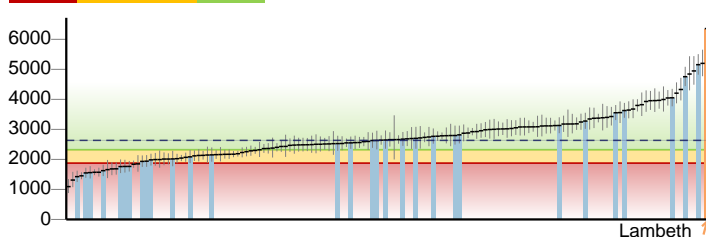

3.03i - Population vaccination coverage - Hepatitis B (1 year old)

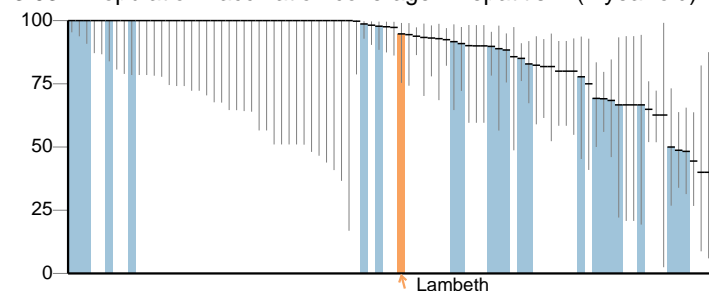

3.03i - Population vaccination coverage - Hepatitis B (2 years old)

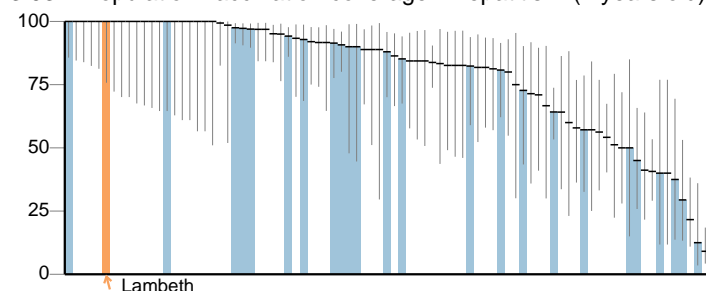

3.03iii - Population vaccination coverage - Dtap / IPV / Hib (1 year old)

< 90 ≥ 90

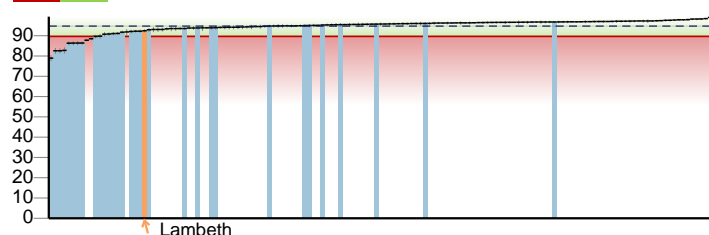

3.03iii - Population vaccination coverage - Dtap / IPV / Hib (2 years old)

< 90 ≥ 90

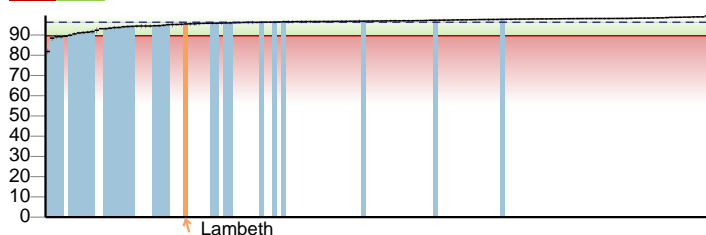

3.03iv - Population vaccination coverage - MenC

< 90 ≥ 90

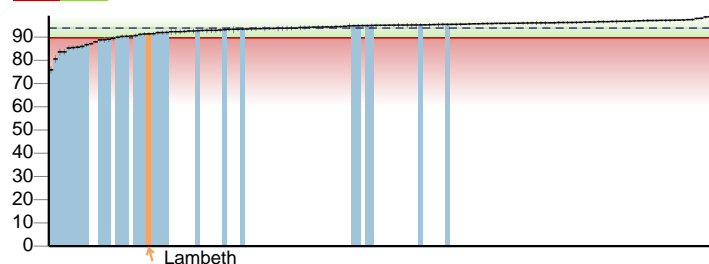

Key --- England value and confidence interval ↑ Lambeth ■ Other local authority in London

Lambeth

Health protection continued

3.03v - Population vaccination coverage - PCV

< 90 ≥ 90

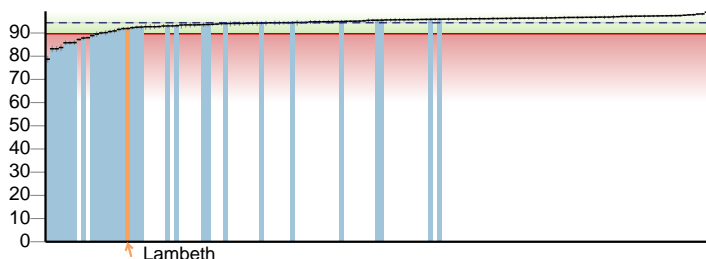

3.03vi - Population vaccination coverage - Hib / MenC booster (2 years old)

< 90 ≥ 90

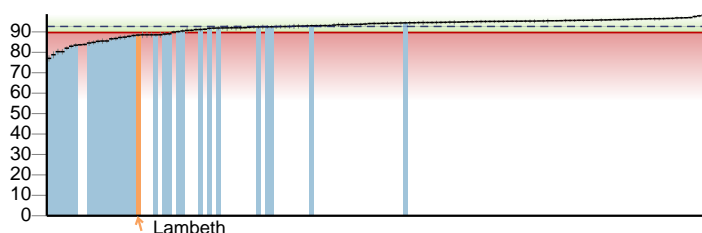

3.03vi - Population vaccination coverage - Hib / Men C booster (5 years)

< 90 ≥ 90

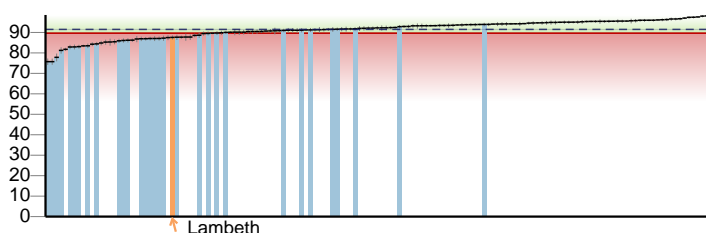

3.03vii - Population vaccination coverage - PCV booster

< 90 ≥ 90

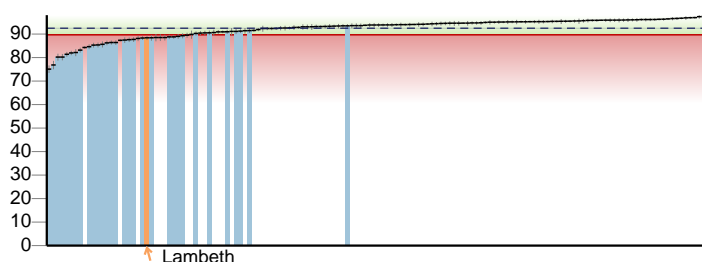

3.03viii - Population vaccination coverage - MMR for one dose (2 years old)

< 90 ≥ 90

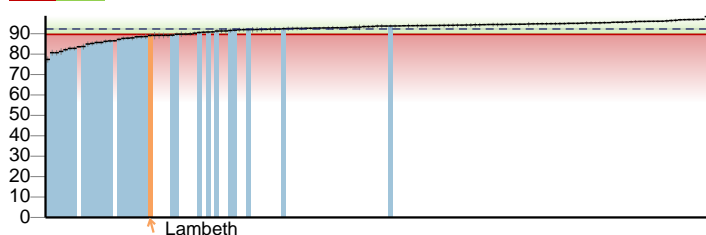

3.03ix - Population vaccination coverage - MMR for one dose (5 years old)

< 90 ≥ 90

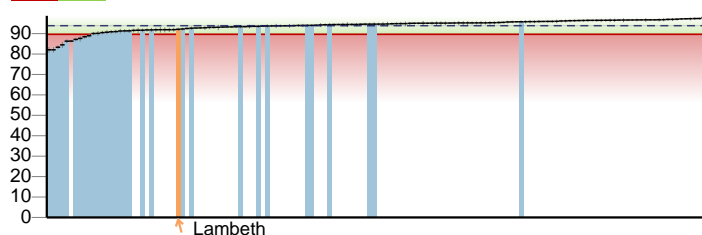

3.03x - Population vaccination coverage - MMR for two doses (5 years old)

< 90 ≥ 90

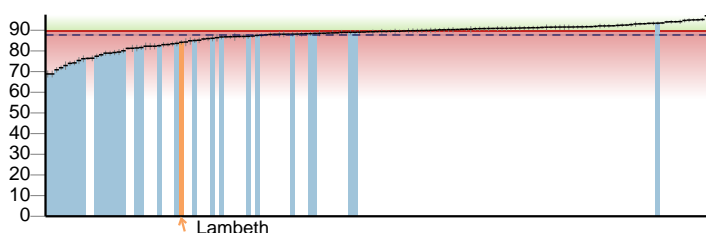

3.03xii - Population vaccination coverage - HPV

< previous years England average ≥ previous years England average

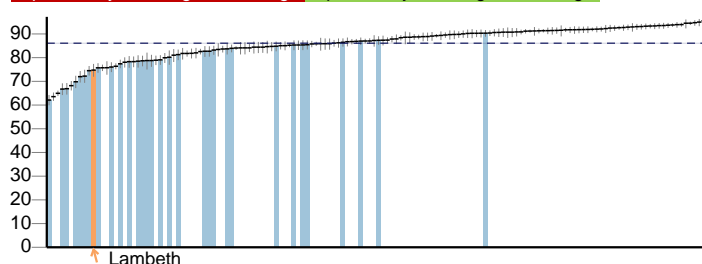

3.03xiii - Population vaccination coverage - PPV

< previous years England average ≥ previous years England average

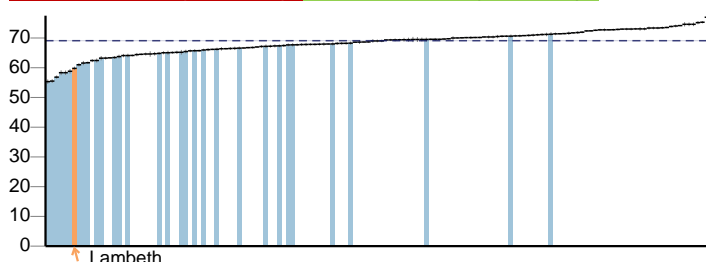

3.03xiv - Population vaccination coverage - Flu (aged 65+)

< 75 ≥ 75

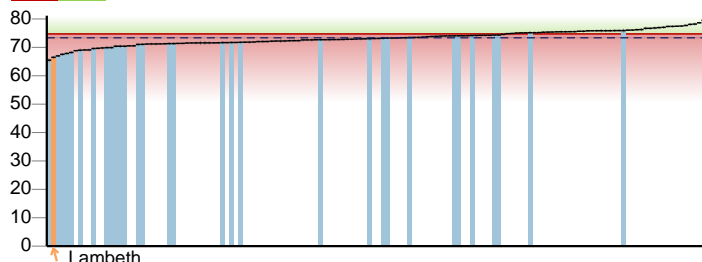

Key --- England value and confidence interval ↑ Lambeth ■ Other local authority in London

Health protection continued

3.03xv - Population vaccination coverage - Flu (at risk individuals)

< 75 ≥ 75

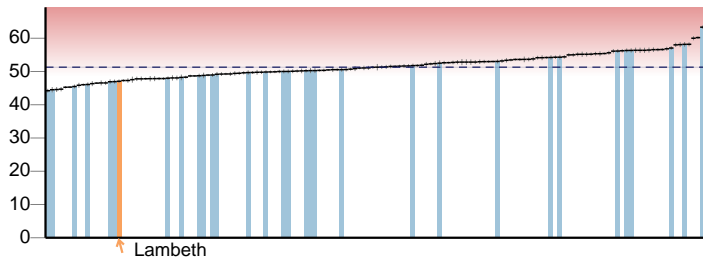

3.04 - People presenting with HIV at a late stage of infection

< 25 25 to 50 ≥ 50

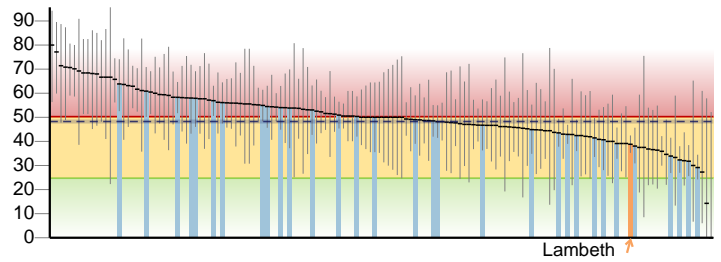

3.05i - Treatment completion for TB

< 85 ≥ 85

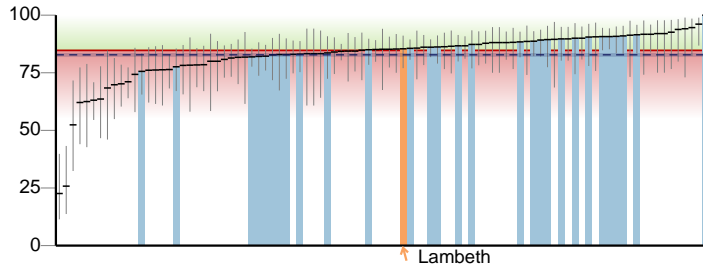

3.05ii - Incidence of TB

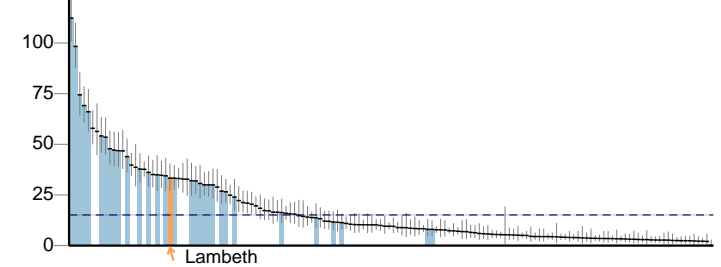

3.06 - NHS organisations with a board approved sustainable development management plan

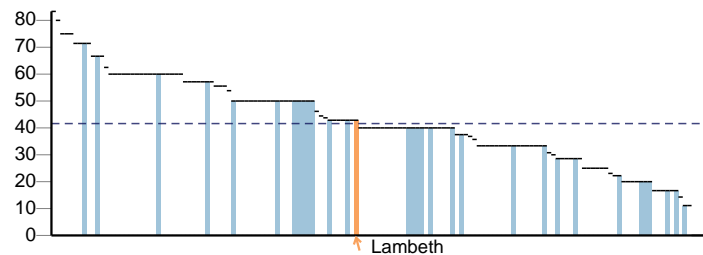

Lambeth

Healthcare and premature mortality

4.01 - Infant mortality

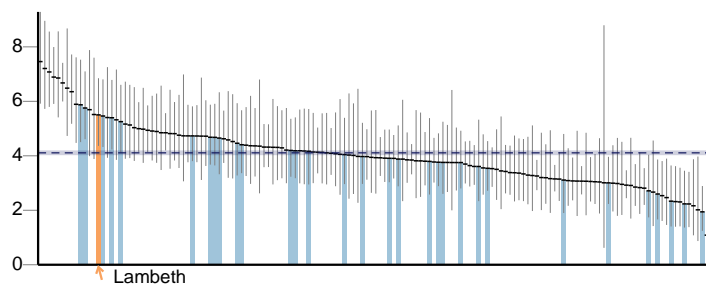

4.02 - Tooth decay in children aged 5

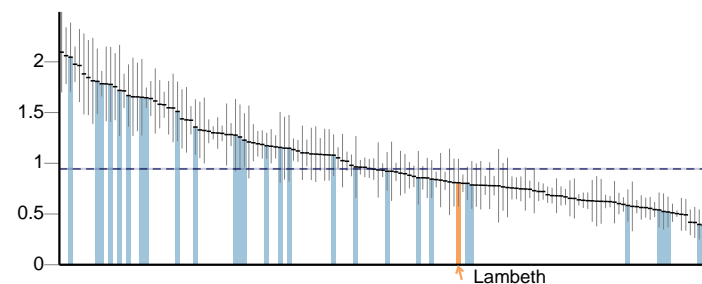

4.03 - Mortality rate from causes considered preventable (Persons)

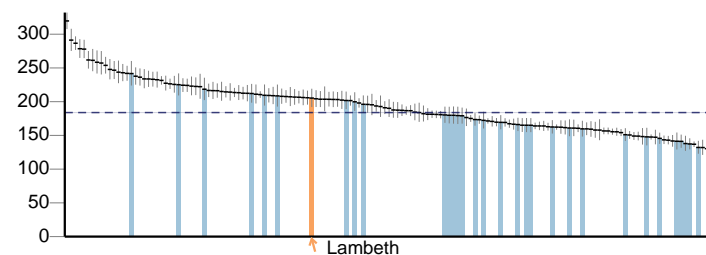

4.03 - Mortality rate from causes considered preventable (Male)

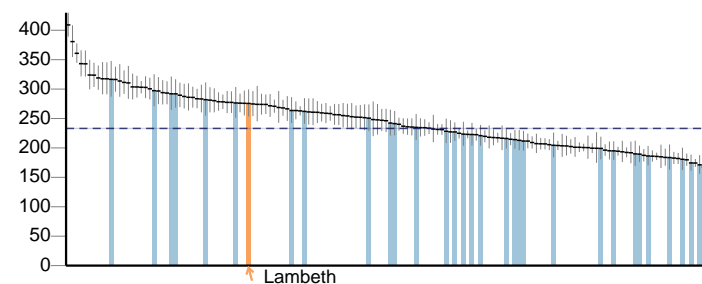

4.03 - Mortality rate from causes considered preventable (Female)

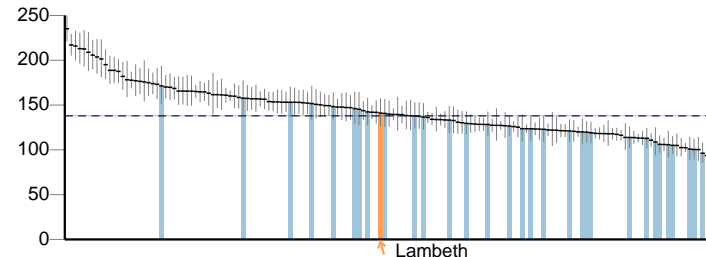

4.04i - Under 75 mortality rate from all cardiovascular diseases (Persons)

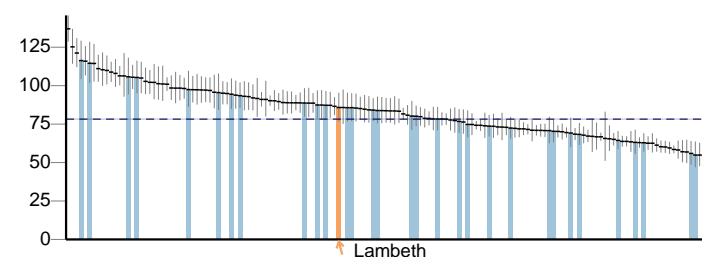

4.04i - Under 75 mortality rate from all cardiovascular diseases (Male)

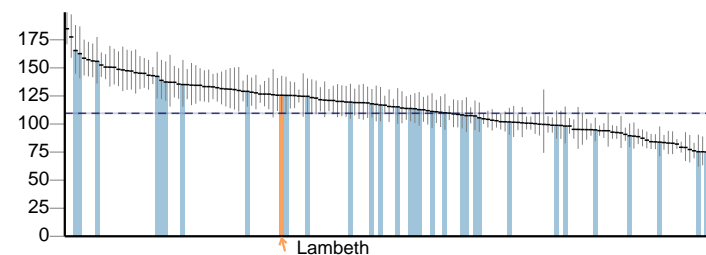

4.04i - Under 75 mortality rate from all cardiovascular diseases (Female)

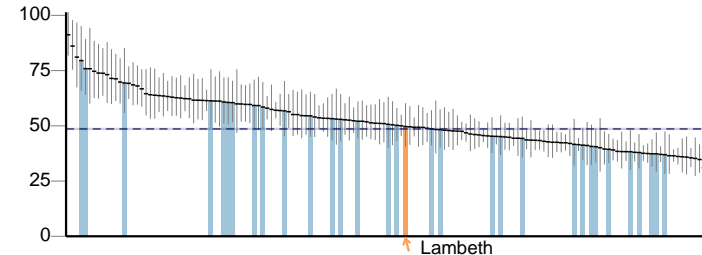

4.04ii - Under 75 mortality rate from cardiovascular diseases considered preventable (Persons)

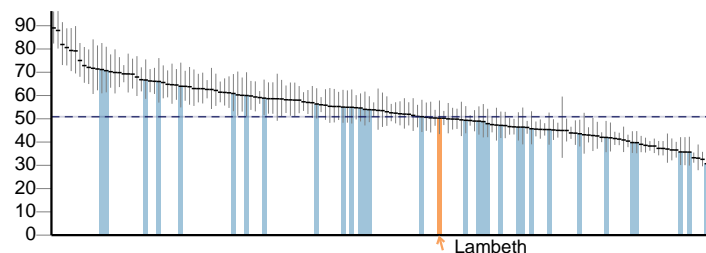

4.04ii - Under 75 mortality rate from cardiovascular diseases considered preventable (Male)

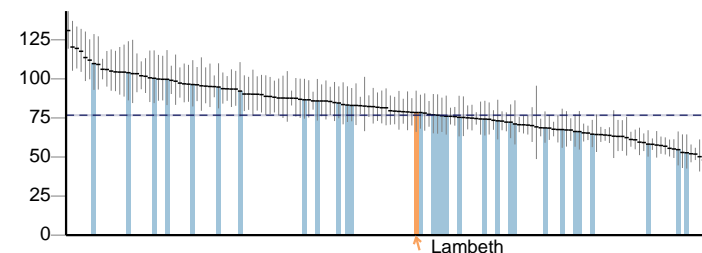

Key England value and confidence interval ↑ Lambeth Other local authority in London

Healthcare and premature mortality continued

4.04ii - Under 75 mortality rate from cardiovascular diseases considered preventable (Female)

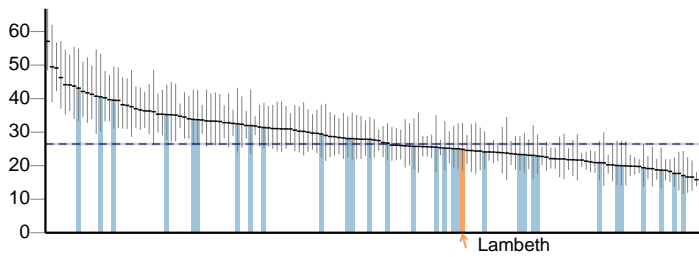

4.05i - Under 75 mortality rate from cancer (Persons)

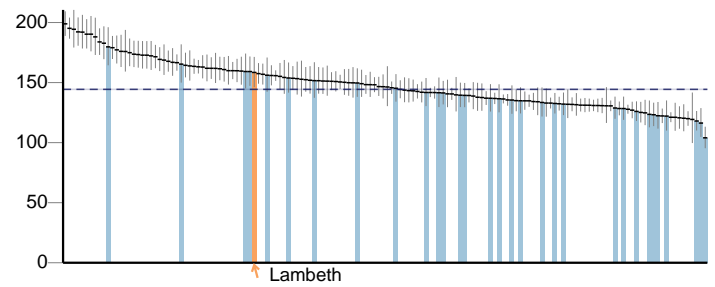

4.05i - Under 75 mortality rate from cancer (Male)

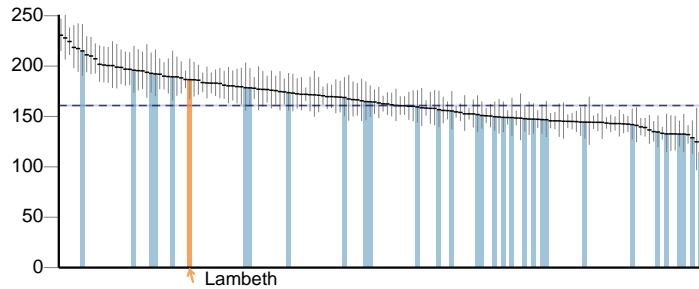

4.05i - Under 75 mortality rate from cancer (Female)

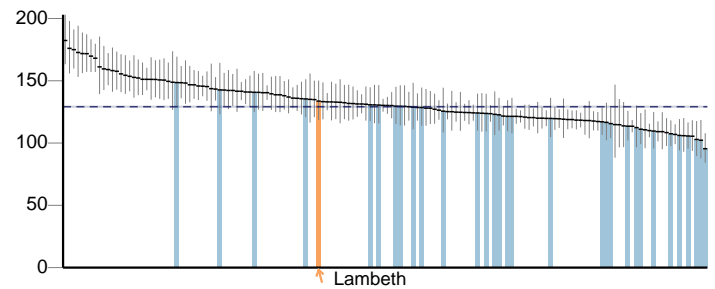

4.05ii - Under 75 mortality rate from cancer considered preventable (Persons)

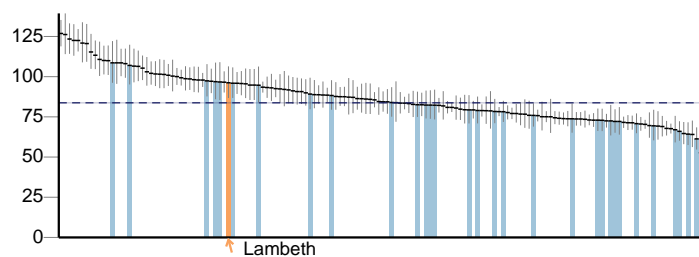

4.05ii - Under 75 mortality rate from cancer considered preventable (Male)

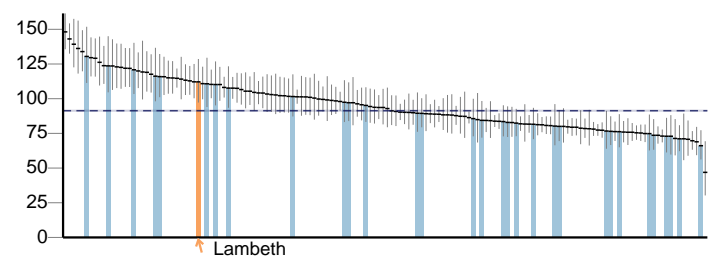

4.05ii - Under 75 mortality rate from cancer considered preventable (Female)

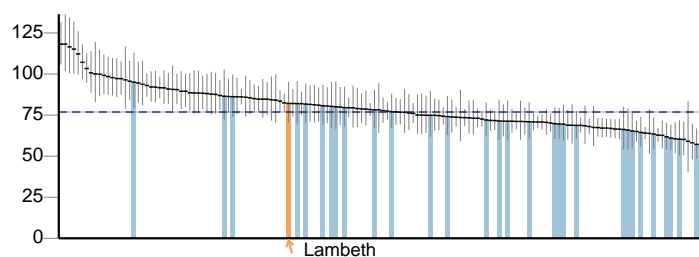

4.06i - Under 75 mortality rate from liver disease (Persons)

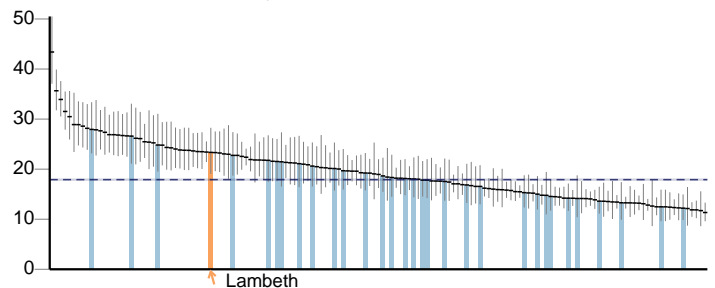

4.06i - Under 75 mortality rate from liver disease (Male)

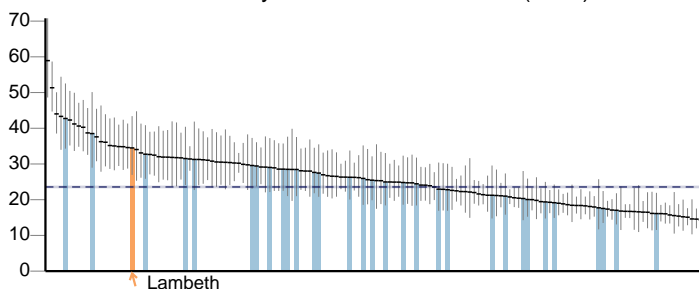

4.06i - Under 75 mortality rate from liver disease (Female)

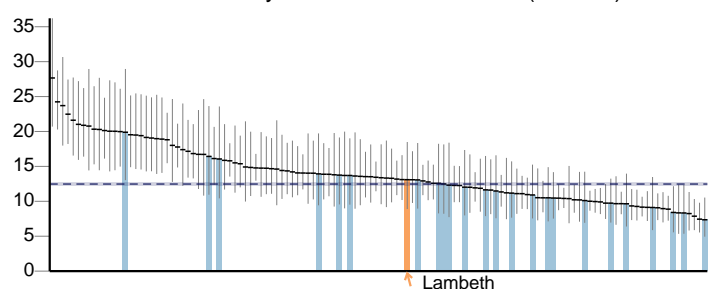

Key --- England value and confidence interval ↑ Lambeth ■ Other local authority in London

Lambeth

Healthcare and premature mortality continued

4.06ii - Under 75 mortality rate from liver disease considered preventable (Persons)

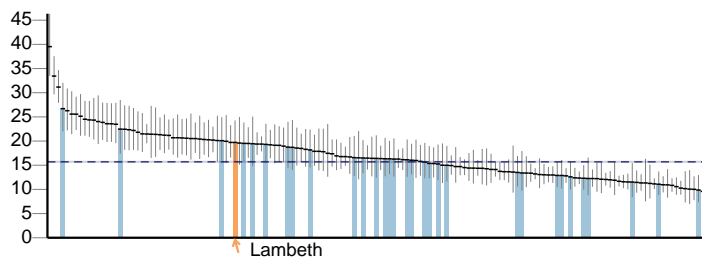

4.06ii - Under 75 mortality rate from liver disease considered preventable (Male)

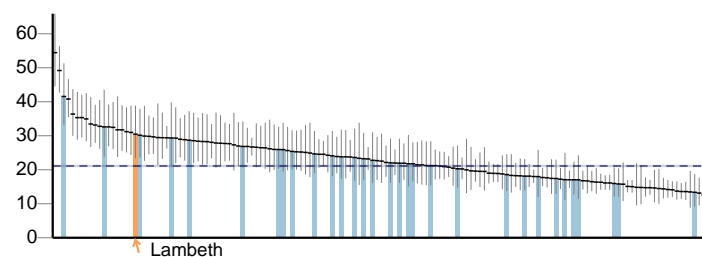

4.06ii - Under 75 mortality rate from liver disease considered preventable (Female)

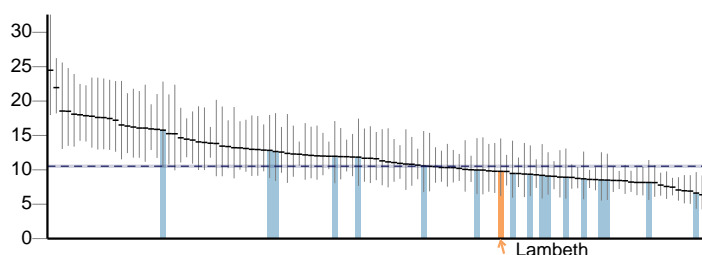

4.07i - Under 75 mortality rate from respiratory disease (Persons)

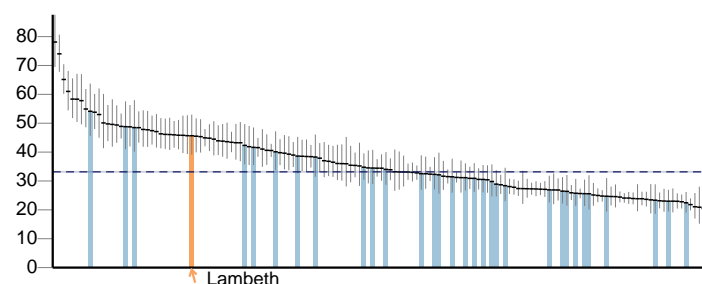

4.07i - Under 75 mortality rate from respiratory disease (Male)

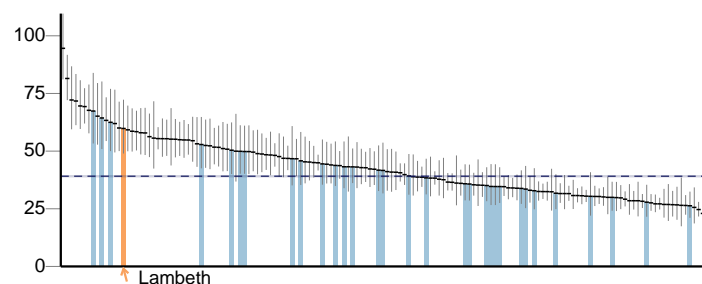

4.07i - Under 75 mortality rate from respiratory disease (Female)

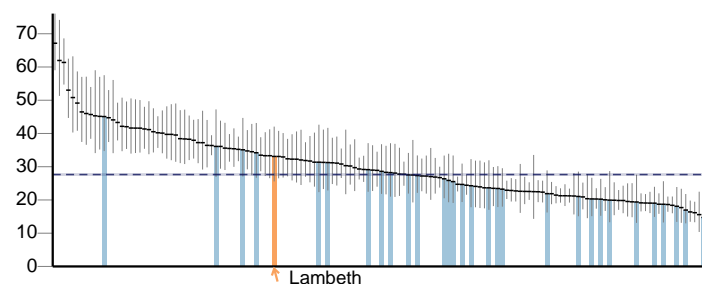

4.07ii - Under 75 mortality rate from respiratory disease considered preventable (Persons)

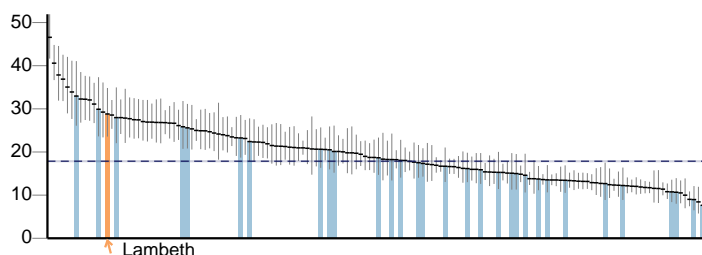

4.07ii - Under 75 mortality rate from respiratory disease considered preventable (Male)

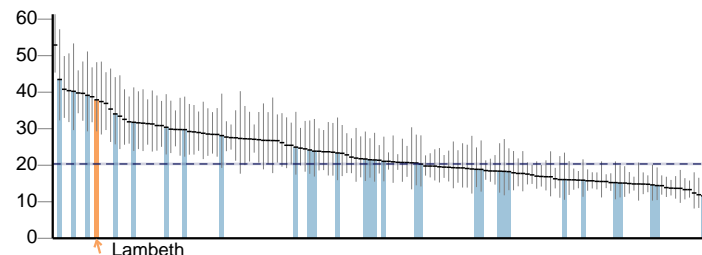

4.07ii - Under 75 mortality rate from respiratory disease considered preventable (Female)

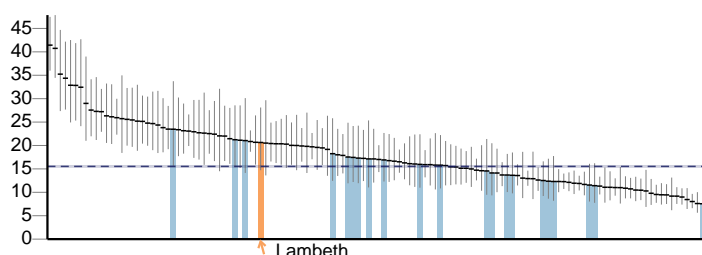

4.08 - Mortality from communicable diseases (Persons)

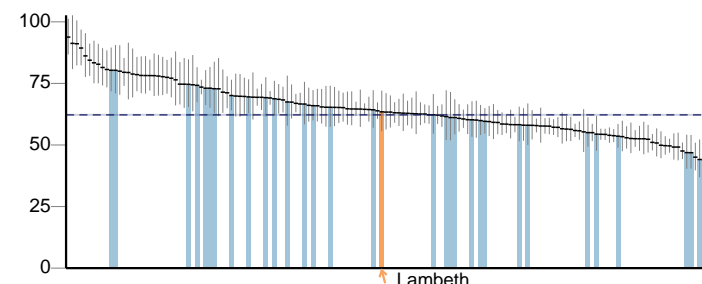

Key --- England value and confidence interval ↑ Lambeth ■ Other local authority in London

Healthcare and premature mortality continued

4.08 - Mortality from communicable diseases (Male)

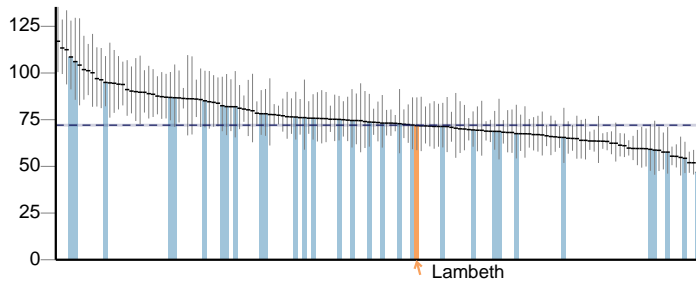

4.08 - Mortality from communicable diseases (Female)

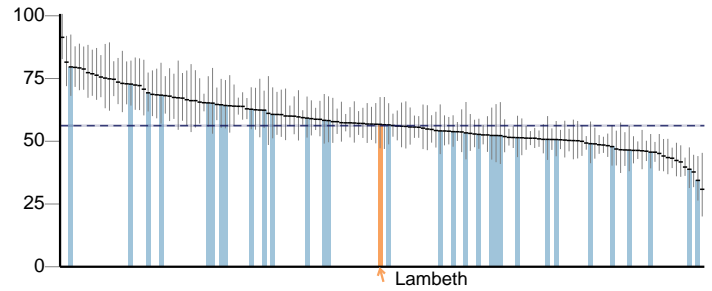

4.09 - Excess under 75 mortality rate in adults with serious mental illness

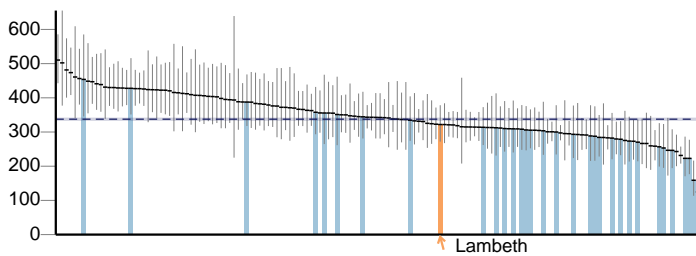

4.10 - Suicide rate (Persons)

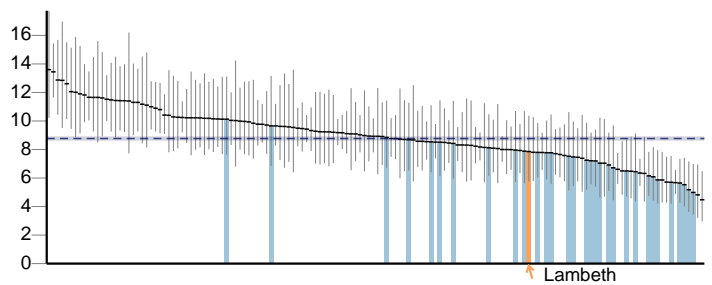

4.10 - Suicide rate (Male)

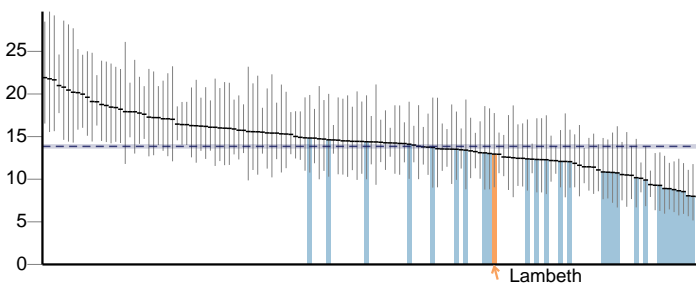

4.10 - Suicide rate (Female)

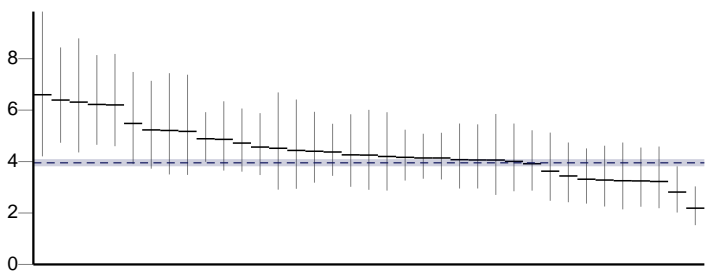

4.11 - Emergency readmissions within 30 days of discharge from hospital (Persons)

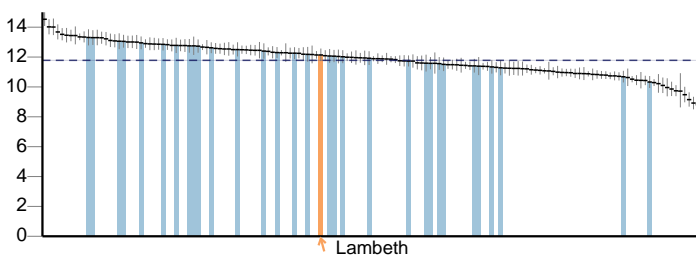

4.11 - Emergency readmissions within 30 days of discharge from hospital (Male)

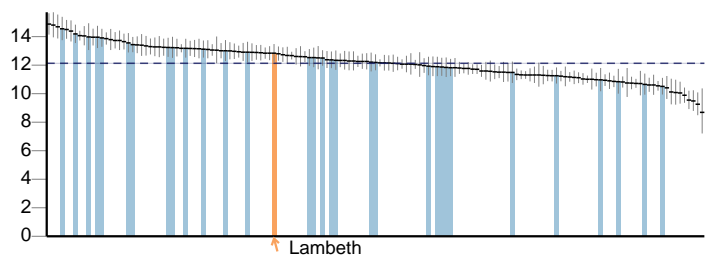

4.11 - Emergency readmissions within 30 days of discharge from hospital (Female)

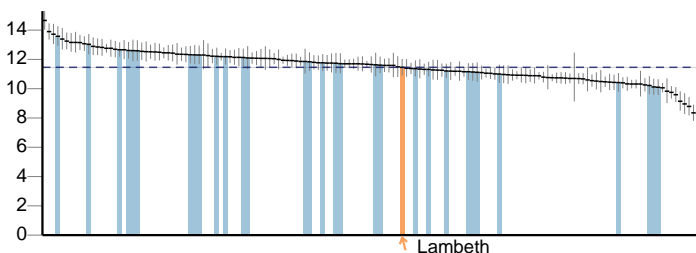

4.12i - Preventable sight loss - age related macular degeneration (AMD)

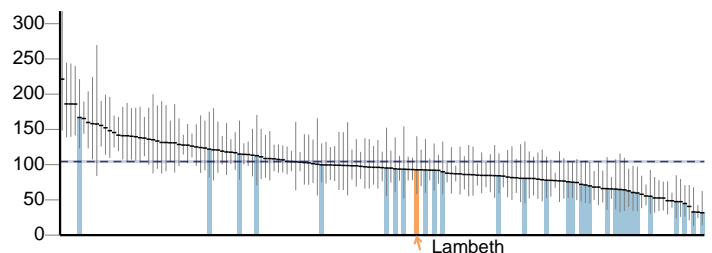

Key --- England value and confidence interval ↑ Lambeth ■ Other local authority in London

Lambeth

Healthcare and premature mortality continued

4.12ii - Preventable sight loss - glaucoma

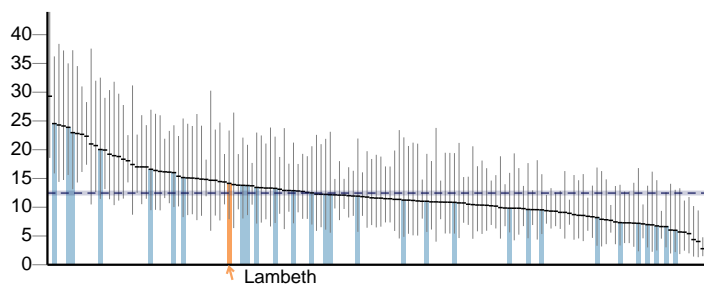

4.12iii - Preventable sight loss - diabetic eye disease

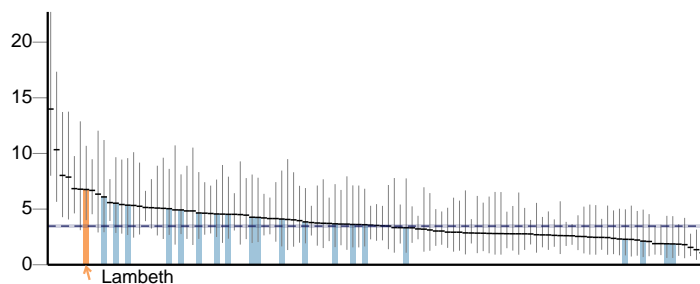

4.12iv - Preventable sight loss - sight loss certifications

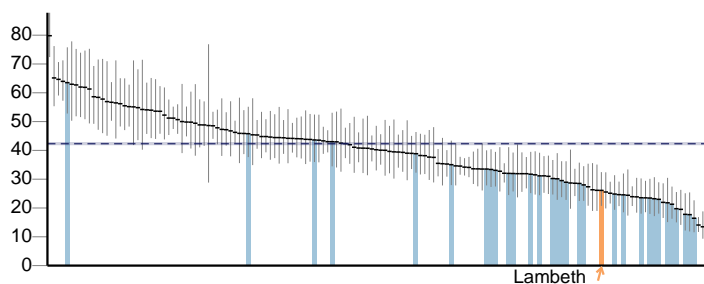

4.13 - Health related quality of life for older people

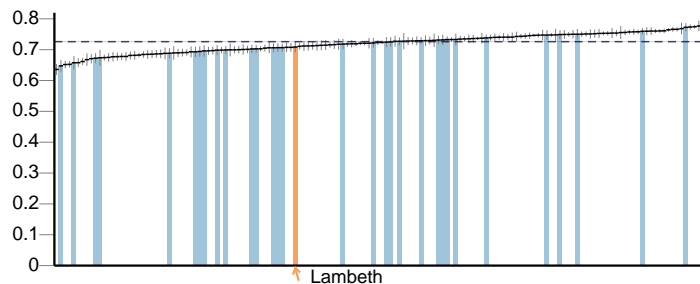

4.14i - Hip fractures in people aged 65 and over

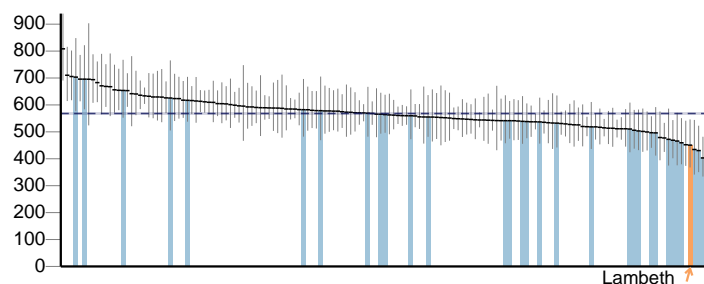

4.14ii - Hip fractures in people aged 65 and over - aged 65-79

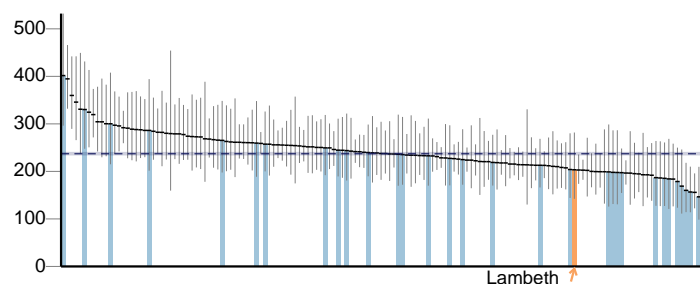

4.14iii - Hip fractures in people aged 65 and over - aged 80+

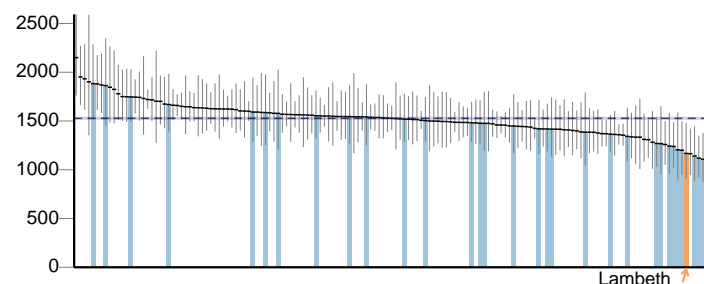

4.15i - Excess Winter Deaths Index (Single year, all ages)

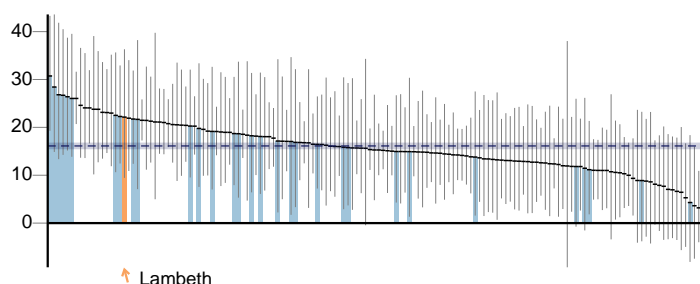

4.15ii - Excess Winter Deaths Index (single year, ages 85+)

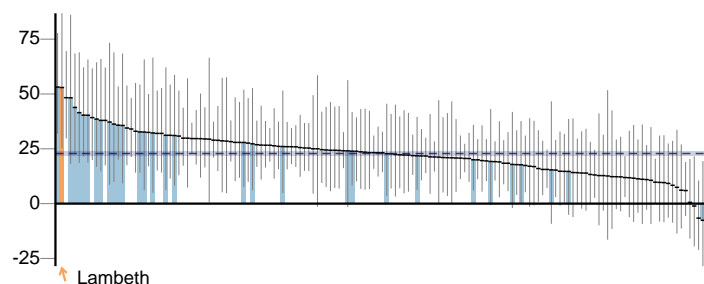

4.15iii - Excess Winter Deaths Index (3 years, all ages)

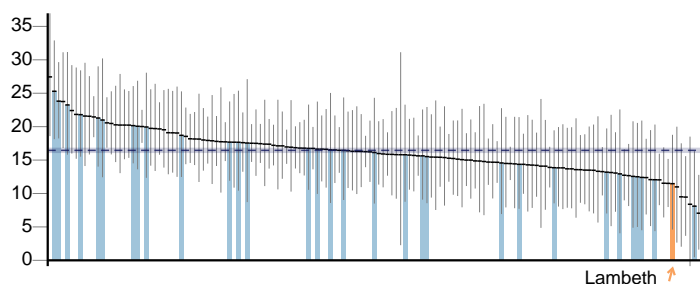

Key --- England value and confidence interval ↑ Lambeth ■ Other local authority in London

Healthcare and premature mortality continued

4.15iv - Excess Winter Deaths Index (3 years, ages 85+)

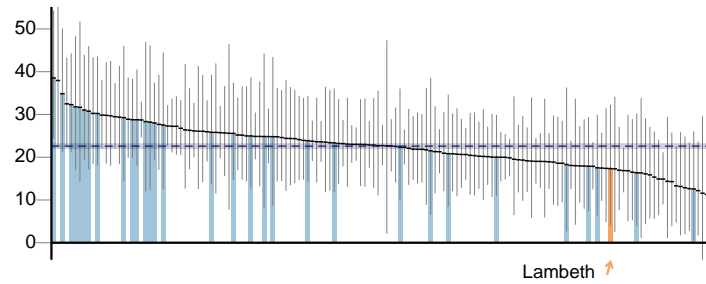

4.16 - Estimated diagnosis rate for people with dementia

No data

Definitions

Overarching indicators

0.1i Healthy life expectancy at birth: the average number of years a person would expect to live in good health based on contemporary mortality rates and prevalence of self-reported good health. **0.1ii** Life expectancy at birth: the average number of years a person would expect to live based on contemporary mortality rates. **0.1iii** Life expectancy at 65: the average number of years a person would expect to live based on contemporary mortality rates. **0.2i** Slope index of inequality in life expectancy at birth based on national deprivation deciles within England: the range in years of life expectancy across the social gradient, from most to least deprived. **0.2ii** Number of upper tier local authorities for which the local slope index of inequality in life expectancy (as defined in indicator 0.2iii) has decreased. **0.2iii** Slope index of inequality in life expectancy at birth within English local authorities, based on local deprivation deciles: the range in years of life expectancy across the social gradient within each local authority, from most to least deprived. **0.2iv** The gap in years between overall life expectancy at birth in each English local authority and life expectancy at birth for England as a whole. **0.2v** Slope index of inequality in healthy life expectancy at birth based on national deprivation deciles within England: the range in years of life expectancy across the social gradient, from most to least deprived.

Wider determinants of health

1.01i Percentage of all dependent children under 20 in relative poverty (living in households where income is less than 60 per cent of median household income before housing costs). **1.01ii** % of children in low income families (children living in families in receipt of out of work benefits or tax credits where their reported income is < 60% median income) for u-16s only. **1.02i** School Readiness: All children achieving a good level of development at the end of reception as a percentage of all eligible children. **1.02ii** School Readiness: All children achieving a good level of development at the end of reception as a percentage of all eligible children by free school meal status. **1.02iii** School Readiness: Year 1 pupils achieving the expected level in the phonics screening check as a percentage of all eligible pupils. **1.03** % of half days missed by pupils due to overall absence (incl. authorised and unauthorised absence). **1.04** Rate of 10-17 year olds receiving their first reprimand, warning or conviction per 100,000 population. **1.05** % of 16-18 year olds not in education, employment or training (NEET). **1.06i** % of adults with a learning disability who are known to the council, who are recorded as living in their own home or with their family. **1.06ii** % of adults (age 18-69) who are receiving secondary mental health services on the Care Programme Approach recorded as living independently, with or without support. **1.07** People in prison who have a mental illness or a significant mental illness. **1.08i** % point gap in the employment rate between those with a long-term health condition and the overall employment rate. **1.08ii** % point gap in the employment rate between those with a learning disability and the overall employment rate. **1.08iii** The percentage point gap between the percentage of working age adults who are receiving secondary mental health services and who are on the Care Programme Approach recorded as being employed (aged 18 to 69) and the percentage of all respondents in the Labour Force Survey classed as employed (aged 16 to 64). **1.09i** % of employees who had at least one day off due to sickness absence in the previous working week. **1.09ii** % of working days lost due to sickness absence in the previous working week. **1.10** Rate of people KSI on the roads, all ages, per 100,000 resident population. **1.11** Rate of domestic abuse incidents recorded by the police per 1,000 population. **1.12i** Age-standardised rate of emergency hospital admissions for violence per 100,000 population. **1.12ii** Crude rate of violence against the person offences per 1,000 population. **1.12iii** Crude rate of sexual offences per 1,000 population. **1.13i** % of offenders who re-offend from a rolling 12 month cohort. **1.13ii** Average no. of re-offences committed per offender from a rolling 12 month cohort. **1.14i** Rate of complaints per year per LA about noise per thousand population. **1.14ii** The percentage of the population exposed to road, rail and air transport noise of 65 dB(A) or more, LAeq,16h per local authority (16h is the period 0700 – 2300) according to the results of the strategic noise mapping carried out as required by the Environmental Noise (England) Regulations 2006, as amended. **1.14iii** The percentage of the population exposed to road, rail and air transport noise of 55 dB(A) or more, Ln10 (LAeq,8h) per local authority (8h is the period 2300 – 0700) according to the results of the strategic noise mapping carried out as required by the Environmental Noise (England) Regulations 2006, as amended. **1.15i** Homelessness acceptances per 1,000 households. **1.15ii** Households in temporary accommodation per 1,000 households. **1.16** % of people using outdoor space for exercise/health reasons. **1.17** The percentage of households that experience fuel poverty based on the "Low income, high cost" methodology. **1.18i** % of adult social care users who have as much social contact as they would like according to the Adult Social Care Users Survey. **1.18ii** The percentage of adult carers who have as much social contact as they would like according to the Personal Social Services Carers survey. **1.19i** % of adults aged 65+ who felt very safe or fairly safe walking alone in their local area during the day. **1.19ii** % of adults aged 65+ who felt very safe or fairly safe walking alone in their local area after dark. **1.19iii** % of adults aged 65+ who felt very safe or fairly safe alone in their own home at night.

Health improvement

2.01 % of all live births at term with low birth weight. **2.02i** % of all mothers who breastfed their babies in the first 48hrs after delivery. **2.02ii** % of all infants due a 6-8 week check that are totally or partially breastfed. **2.03** % of women who smoke at time of delivery. **2.04** Rate of conceptions per 1,000 females aged 15-17. **2.04i** Rate of conceptions per 1,000 females aged 13-15. **2.06i** % of children aged 4-5 classified as overweight or obese. **2.06ii** % of children aged 10-11 classified as overweight or obese. **2.07i** Rate of hospital admissions caused by unintentional and deliberate injuries in children aged 0-14 years per 10,000 resident population. **2.07ii** Rate of hospital admissions caused by unintentional and deliberate injuries in children aged 0-4 years per 10,000 resident population. **2.07iii** Rate of hospital admissions caused by unintentional and deliberate injuries in young people aged 15-24 per 10,000 resident population. **2.08** Average difficulties score for all looked after children aged 5-16 who have been in care for at least 12 months on 31st March. **2.09i** Smoking prevalence age 15 years - regular smokers. **2.09ii** Smoking prevalence age 15 years - occasional smokers. **2.12** Percentage of adults classified as overweight or obese. **2.13i** Percentage of adults achieving at least 150 minutes of physical activity per week in accordance with UK Chief Medical Officer (CMO) recommended guidelines on physical activity. **2.13ii** The percentage of adults classified as "inactive". **2.14** Prevalence of smoking among persons aged 18 years and over - routine and manual. **2.15i** % of opiate drug users that left drug treatment successfully who do not re-present to treatment within 6 months. **2.15ii** % of non-opiate drug users that left treatment successfully who do not re-present to treatment within 6 months. **2.16** Proportion of people assessed for substance dependence issues when entering prison who then required structured treatment and have not already received it in the community. **2.17** % of QOF-recorded cases of diabetes registered with GP practices aged 17+. **2.18** Alcohol related admissions to hospital. **2.19** The proportion of invasive malignancies of breast, prostate, colorectal, lung, bladder, kidney, ovary and uterus, non-Hodgkin lymphomas, and melanomas of skin, diagnosed at stage 1 or 2. **2.20i** % of eligible women screened adequately within the previous 3 years on 31st March. **2.20ii** % of eligible women screened adequately within the previous 3.5 or 5.5 years (according to age) on 31st March. **2.21vii** % of those offered diabetic eye screening who attend a digital screening event. **2.22iii** Cumulative percentage of the eligible population aged 40-74 offered an NHS Health Check in the five year period 2013/14 - 2017/18. **2.22iv** Cumulative percentage of eligible population aged 40-74 offered an NHS Health Check who received an NHS Health Check in the five year period 2013/14 - 2017/18. **2.22v** Cumulative percentage of eligible population aged 40-74 who received an NHS Health Check in the five year period 2013/14 - 2017/18. **2.23i** % of respondents scoring 0-4 to the question "Overall, how satisfied are you with your life nowadays?". **2.23ii** % of respondents scoring 0-4 to the question "Overall, to what extent do you feel the things you do in your life are worthwhile?". **2.23iii** % of respondents scoring 0-4 to the question "Overall, how happy did you feel yesterday?". **2.23iv** % of respondents scoring 6-10 to the question "Overall, how anxious did you feel yesterday?". **2.23v** Average Warwick-Edinburgh Mental Well-Being Scale (WEMWBS) score for adults aged 16+. **2.24i** Age-sex standardised rate of emergency hospital admissions for injuries due to falls in persons aged 65+ per 100,000 population. **2.24ii** Age-sex standardised rate of emergency hospital admissions for injuries due to falls in males/females aged 65+ per 100,000 population. **2.24iii** Age-sex standardised rate of emergency hospital admissions for injuries due to falls in persons aged 65-79 per 100,000 population. **2.24iv** Age-sex standardised rate of emergency hospital admissions for injuries due to falls in persons aged 80+ per 100,000 population.

Health protection

3.01 Fraction of all-cause adult mortality attributable to anthropogenic particulate air pollution (measured as fine particulate matter, PM2.5). **3.02i** Crude rate of chlamydia screening detection per 100,000 young adults aged 15-24 using old National Chlamydia Screening Programme (NCSP) data. **3.02ii** Crude rate of chlamydia detection per 100,000 young adults aged 15-24 using CTAD data. **3.03i** % of eligible children who received 4 doses of Hepatitis B vaccine at any time by their 1st birthday. **3.03ii** % of eligible children who received 4 doses of Hepatitis B vaccine at any time by their 2nd birthday. **3.03iii** % of eligible children who received 3 doses of Dtap / IPV / Hib vaccine at any time by their 1st birthday. **3.03iv** % of eligible children who received 3 doses of Dtap / IPV / Hib vaccine at any time by their 2nd birthday. **3.03v** % of eligible children who have received the complete course of Men C vaccine by their 1st birthday. **3.03vi** % of eligible children who have received the complete course of PCV vaccine by their 1st birthday.

3.03vi % of eligible children who have received one booster dose of Hib/Men C vaccine by their 2nd birthday 3.03vi % of eligible children who have received one booster dose of Hib/Men C vaccine by their 5th birthday 3.03vii % of eligible children who have received one booster dose of PCV vaccine by their 2nd birthday 3.03viii % of eligible children who have received one dose of MMR vaccine on or after their 1st birthday and anytime up to their 2nd birthday 3.03ix % of eligible children who have received one dose of MMR vaccine on or after their 1st birthday and at any time up to their 5th birthday 3.03x % of eligible children who have received two doses of MMR vaccine on or after their 1st birthday and at any time up to their 5th birthday 3.03xii % of girls aged 12-13 who have received all 3 doses of the HPV vaccine 3.03xiii % of eligible adults aged 65+ who have received the PPV vaccine 3.03xiv % of eligible adults aged 65+ who have received the flu vaccine 3.03xv % of at risk individuals aged 6 months to 65 years (excluding pregnant women) who have received the flu vaccine 3.04 % of adults (aged 15+) newly diagnosed with HIV with a CD4 count 3.05i % of people completing treatment for TB within 12 months prior to 31st December 3.05ii Rate of reported new cases of TB per year per 100,000 population 3.06 % of NHS organisations that have a Sustainable Development Management Plan that has been signed off at Board level

Healthcare and premature mortality

4.01 Rate of deaths in infants aged under 1 year per 1,000 live births 4.02 Mean severity of tooth decay in children aged five years based on the mean number of teeth per child sampled which were either actively decayed or had been filled or extracted – decayed/missing/filled teeth (d₃mft) 4.03 Age-standardised rate of mortality from causes considered preventable per 100,000 population 4.04i Age-standardised rate of mortality from all cardiovascular diseases (including heart disease and stroke) in persons less than 75 years of age per 100,000 population 4.04ii Age-standardised rate of mortality considered preventable from all cardiovascular diseases (incl. heart disease and stroke) in those aged 4.05i Age-standardised rate of mortality from all cancers in persons less than 75 years of age per 100,000 population 4.05ii Age-standardised rate of mortality considered preventable from all cancers in those aged 4.06i Age-standardised rate of mortality from liver disease in persons less than 75 years of age per 100,000 population 4.06ii Age-standardised rate of mortality considered preventable from liver disease in those aged 4.07i Age-standardised rate of mortality from respiratory disease in persons less than 75 years per 100,000 population 4.07ii Age-standardised rate of mortality considered preventable from respiratory disease in those aged 4.08 Age-standardised rate of mortality from communicable diseases per 100,000 population 4.09 Excess under 75 mortality in adults with serious mental illness 4.10 Age-standardised mortality rate from suicide and injury of undetermined intent per 100,000 population 4.11 Indirectly standardised % of emergency admissions to any hospital within 30 days of the previous discharge from hospital 4.12i Crude rate of sight loss due to age related macular degeneration (AMD) in those aged 65+ per 100,000 population 4.12ii Crude rate of sight loss due to glaucoma in those aged 40+ per 100,000 population 4.12iii Crude rate of sight loss due to diabetic eye disease in those aged 12+ per 100,000 population 4.12iv Crude rate of sight loss certifications per 100,000 population 4.13 Average health status score for adults aged 65 and over 4.14i Age-sex standardised rate of emergency admissions for fractured neck of femur in those aged 65+ per 100,000 population 4.14ii Age-sex standardised rate of emergency admissions for fractured neck of femur in those aged 65-79 per 100,000 population 4.14iii Age-sex standardised rate of emergency admissions for fractured neck of femur in those aged 80+ per 100,000 population 4.15i Excess Winter Deaths Index (Single year, all ages) 4.15ii Excess Winter Deaths Index (single year, age 85+) 4.15iii Excess Winter Deaths Index (3 years, all ages) 4.15iv Excess Winter Deaths Index (3 years, age 85+) 4.16 Estimated diagnosis rate for people with dementia